

Still Serving. Still Caring.
Still Making a Difference.

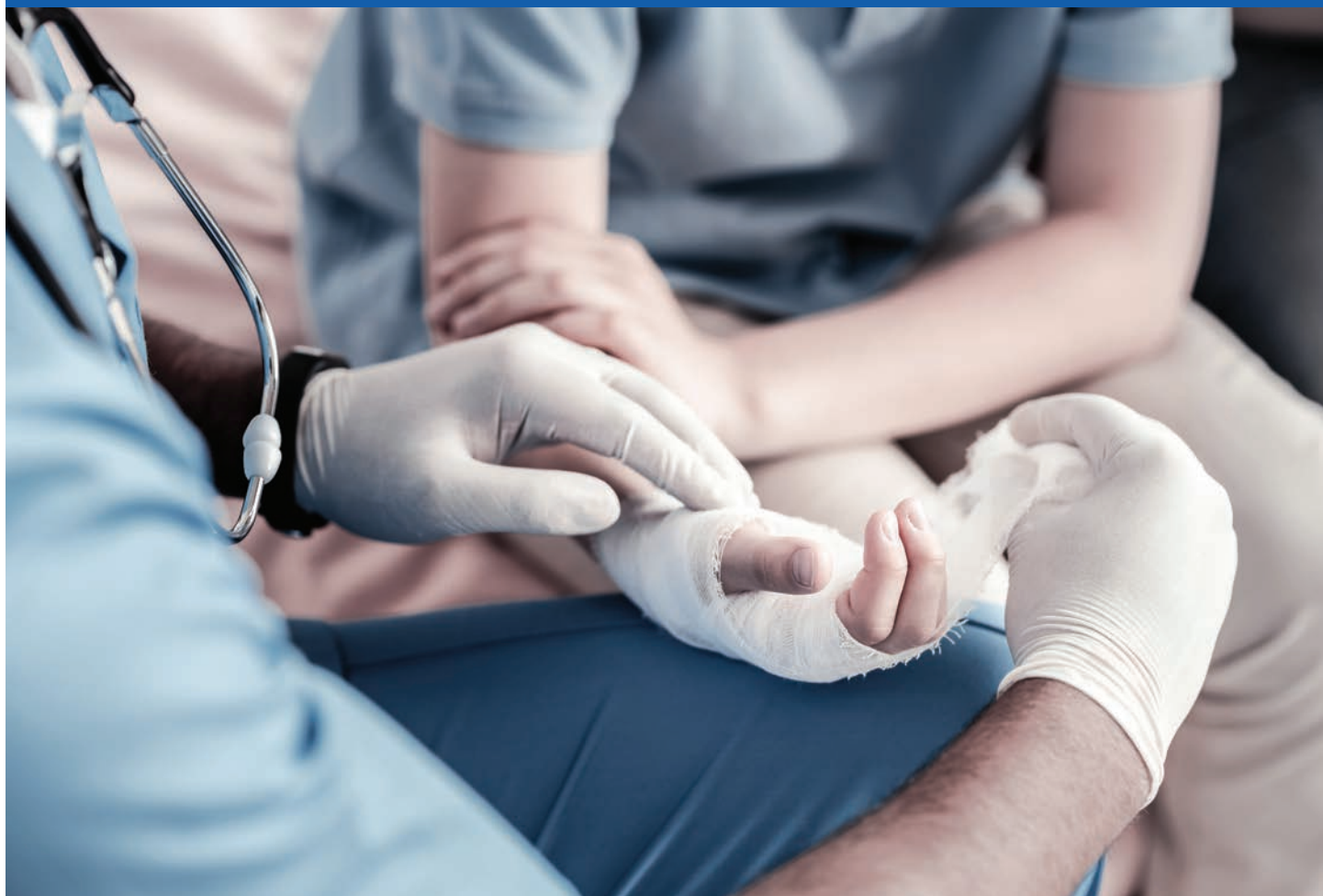

2020 *ANNUAL REPORT*

CommunityHealth
FREE CLINIC

communityhfc.org

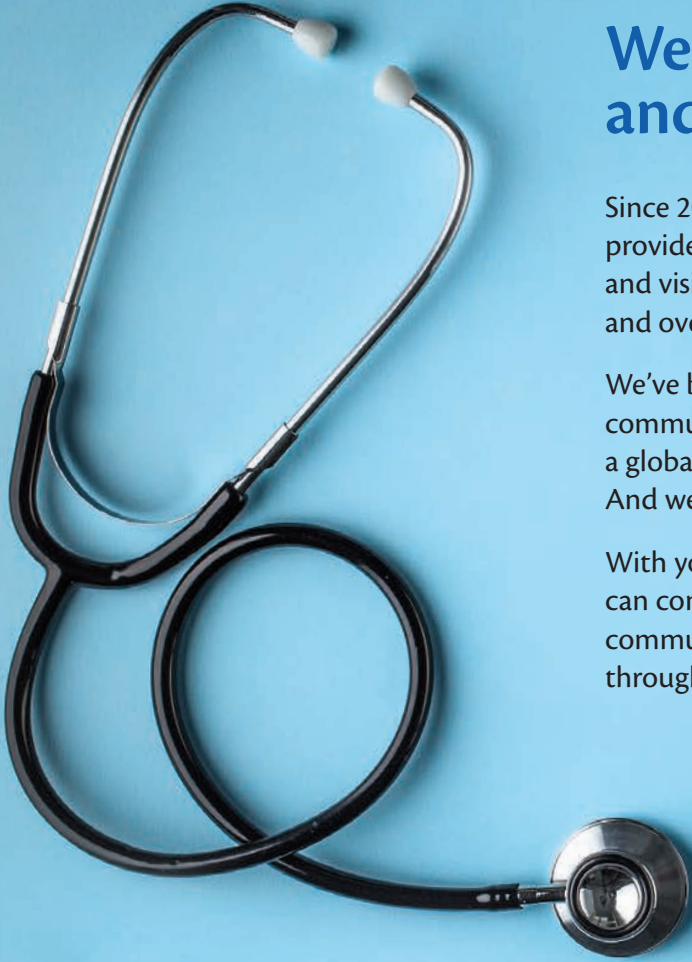

We haven't given up — and neither should you.

Since 2002, Community Health Free Clinic has provided free prescription services, medical, dental and vision care to Cedar Rapids' most underserved and overlooked residents.

We've been a reliable source of light through our community's darkest hours—including two floods, a global pandemic and a devastating storm. And we're not stopping anytime soon.

With your support—as a donor or volunteer—we can continue to serve the uninsured, and give our community hope that, together, we can make it through whatever crisis comes next.

VOLUNTEERS NEEDED:

- **Medical Volunteers:**
Doctors, Nurses, Medical Students, Pharmacists, Pharmacy Techs.
- **Non-Medical Volunteers:**
Admin Support, Fundraising, Leadership



Help us keep our community healthy and resilient.
Make a donation or sign up to volunteer at communityhfc.org

Compassion. **Respect.** Care.

Dear Community Health Free Clinic Supporter:

2020 was a very different year than any of us could have imagined. From a pandemic to an inland hurricane our community has been through a lot. Through it all, Community Health Free Clinic continued serving, caring, and making a difference in the lives of our communities' most underserved and overlooked residents. Please accept our dearest thanks and appreciation as we take a look at what we have been able to accomplish with your help.

In 2020 Community Health Free Clinic:

- Helped more than 4,000 unique individuals.
- Provided over 14,000 services.
- Filled nearly 15,000 prescriptions valued at over \$5 million.
- Received over \$5.5 million in donated goods and services.

As you'll see in the following pages, Community Health Free Clinic was able to stay open throughout the pandemic and was only closed for a few days during the derecho. This was made possible because of the wonderful staff and volunteers who went above and beyond to take care of the most vulnerable in our community.

Thanks to the donors, volunteers, partners, and staff on the following pages we can continue to serve the uninsured, and give our community hope that, together, we can make it through whatever crisis comes next. ***Please consider using the enclosed envelope to help us be here for people in our community who have nowhere else to turn.***



Ben Hoover
Board President



Darlene Schmidt
CEO

Mission Minded

The people making a difference

Current Staff

Vicki Comer, Volunteer Coordinator
Penney Courtney-Meister, Clerical
Barb Eggleston, Prescription Services
Mimz Grabau, Clerical
Jamie Henley, COO
Marilyn Heaverlo, Clerical
Mary Jane McWilliams, Staff Nurse
Marty Miller, Finance
Mary Mosher, Prescription Services
Kate O'Brien-May, Patient Navigator
Amanda Radeke, Patient Navigator
Darlene Schmidt, CEO
Sandra Slaymaker, Patient Navigator
Fran Struck, Dental
Bob Winger, Prescription Services
Lauren Wittenberg, Clerical

Mercy Staff

Jamie Duffy, ARNP
Kara Goslin, PA
Chris Mann, DNP
Liv Sellnau, ARNP
Melinda Yehyaw, PAC



2020 Volunteers

Tarique Abdalla	Sally Brown
Alwali Abdalmahmoud	Riley Bruns
Johanna Abernathy MD	Lynn Bryant RPh
Jan Albury RN	Michelle Canfield
Rick Allan	Jane Carson
Nikhil Anand	Jordyn Cigrand RN
Elisha Andreas RPh	Diana Cira RN
McKenna Angellotti	Craig Clark RPh
Dr. Muhammad Anwer MD	Paulette Clark
Evan Arduser	Judy Cowan RN
Joan Arthurs-Chadima	Ruth Cox RN
Dr. John Banks MD	Judy Crock
Dan Baty	Deborah Dakin
Jann Baustian RN	Darline Davermann-Reid
Harper Bean RN	Kristine Davis ARNP
Erica Bernard RN	Ellie Denlinger RN
Mercy Birindwa	Greg DeWolf
Linda Blank	Alisse Diers Reilly RN
Elizabeth Blocksome RN	Megan D'Mello
Jeanne Bornemann	Barbara Dove
Mark Bornemann	Joyce Downing RN
Peg Bouska PA	Melissa Doyle
Sarah Bouska	Ann Duggan
David Bowen	Angela Dwyer ARNP
Marg Bowen	ARC East Central Iowa
Rosie Bowers	Margie Ebel RN
Karen Brandt	Mary Jo Elam PA-C
Kaylee Bratsch	Jo Marie Elkema
Connie Breiling RN	Susan Erbes
Kim Bro RN	Diane Etienne
Janice Brown RN	Haley Fernandez RN
	Dr. James Flynn MD

Ro Foege	Jason Humble	Sandra McIntosh RN	Jurnie Rosius	Pat Tenhundfeld
Catherine Franck RN	Gingie Hunstad	Haley McLaughlin	Lorrayne Rudish	Elizabeth Terrill
Bonnie Freeberg LPN	Sally Immerfall RN	Dr. Jon McWhinney DDS	Jan Russell	Kathryn Thill
Heather Smith Friedman	Kay Jackson	Kay McWhinney	Matthew Sanford	Faye Thomas
Dr. William Galbraith MD	Kim Jaster	Mary Jane McWilliams RN	Ethan Sauser	Jerry Tiedt
Courtney Garrison	Beverly Johnson	Aimee Meardon-Orris	Lee Schmidt	Judy Toy
Dr. Deborah George MD	Amy Johnson Boyle	Sarah Jo Kelley Merritt	Marv Schmitt	Erin Vandivier
Bethany Gibson RN	Jodee Joslyn RN	Dawn Millard PA-C	Janette Schneider	Joyce Vick RN
Christine Gochenouer LPN	DeAnn Jurgensen RN	Michael Miller	Barbara Schroeder	Victoria Voelkel RN
Mary Goergen	Janet Kaliban	Lisa Morris	Dr. Thomas Schroeder MD	Cathy Walker
Dr. Lydia Goodson DDS	Linda Kaas	Mount Mercy Nursing Students	Brook Schwery	Caren Wasta RN
Anusha Gopalam	Dr. Colleen Keating MD	Mary Mulherin	Alma Selby	Joseph Wells
Adam Grabau	Sara Kendall RN	Amy Muller	Alan Shepley Rph	Amelia Wenner RN
Mary Graff	Jade Kennaway	Dr. Dave Muller MD	Jody Siegrist Rph	Michelle Wenzel ARNP
Kimberly Gregorich ARNP	Karreen Kephart RN	Abey Nawar	Shari Singelstad	Jeanette Werling
Katie Greiner	Lucy Kepros	William Nepl, Esq.	Kai Skaggs	Marcia Whiteford
Janet Gross	Karen Kessler	Bonnie Nielsen	Geri Smith	Chandler Whitehead
Anne Hall RN	Adam Knight	Diane Northway	Linda Smith	Lauren Wieland RN
Dr. Michael Hall MD	Nancy Kodros	Esther Olson RN	Debbie Snider RN	Laura Wirth
Jean Hammill PT	Merle Kopel	Jo Osing	Robert Sowadski	Dr. John Wollner MD
Jack Haney	Teresa Krone ARNP	Dr. Donald Paynter MD	Elizabeth Sperfslage	Kim Woods RN
Kalli Harriott RN	Dee Lehman	Dr. Mohammad Payvandi MD	Marie Spieler RN	Paige Zabloudil
Lisa Harvey	Jayden Lemaire	Bev Philpott	Jennifer Stefani	Jenn Zieser
Rose Heetland	Dr. Brian Lindsay MD	Dr. Fred Pilcher MD	Connie Steggall RN	
Judy Henley	Sue Lowder	Jerry Portis	Maureen Stolba	
Roger Henley	Andrea Luke RN	Annette Qualben ARNP	Carolyn Stucker	
Bill Holtz	Lewis Mann MD	Dr. Deborah Ralston MD	Jennifer Szymanowski RN	
Jeannette Holtz	Caroline Marcotte ARNP	Leah Redeker	Mary Takes RN	
Ben Hoover	Reyna Martinez-Narhi RPh	Diane Reyland	Bruce Taylor	
Jean Hopp	Dr. Mark Marz DDS	Kendra Ries	Mary Taylor RN	
Susan Hubacek	Helen May		Kevin Techau	
Dr. Scott Huebsch MD	Sharon McCullough RN		Bonnie Tegatz	

Sue Hubacek, RN

Volunteer Spotlight



Our volunteers are the glue that holds Community Health Free Clinic (CHFC) together, and every one of them brings something special to the Clinic. Sue Hubacek, RN, a volunteer at CHFC for the past two years is a shining example — bringing more than 34 years of experience to our team and a commitment to providing consistent and reliable care to members of our community. For this, we honor and celebrate her service.

“Sue’s energetic personality is so reassuring to our patients. In addition to patient care, she assists the doctors and physician assistants with scheduling procedures. She is a joy and a very valuable team player,” says Darlene Schmidt, CEO of CHFC.

Paying it Forward

Not only does Sue believe that CHFC fills a crucial role in meeting the medical needs of individuals in our community, she’s experienced the impact firsthand.

“Community Health Free Clinic was a godsend to my son when he was working full-time; however, he was unable to afford health insurance. He went to CHFC and the staff took such good care of him and the patient navigators assisted him in finding insurance and a primary physician.”

“My grandson also received care at CHFC when he injured his wrist. He also was working full-time and had no health insurance. They treated him, sent him for X-rays, and scheduled him for follow-up appointments, all at no cost. The staff was always very respectful and caring.”

This drives her to continue her volunteering efforts, or as she puts it, simply paying it forward.

Meeting the Needs of our Community During the Pandemic

Throughout the pandemic, CHFC has played an important role in serving the many people who have lost their jobs and insurance, along with those who have large deductibles they cannot afford. Sue says that in addition to this financial support, CHFC is critical to keeping people healthy and ensuring that hospital emergency rooms stay free to care for patients with COVID-19.

“It is also rewarding to see patients that have improved their health through the care given at CHFC. Through follow up appointments, I have seen many patients improve their blood pressure and blood sugar levels. The dental assistance patients receive is also very important,” said Sue.

According to Vicki Comer, Volunteer Coordinator, “Sue has become a major player in our ability to continue to serve the community by taking on several extra shifts. Her willingness to help and calm disposition makes her a wonderful asset to our team during this difficult time.”

In addition to volunteering, Sue is incredibly passionate about her family. She has three children, seven grandchildren, and three greats. Sue is happy that most of them are around Iowa, but sure does enjoy visiting family members in Las Vegas ... especially during the winter. In her spare time, she helps craft greeting cards that are sold to support various missions.

Sue's Call to Action

“I would encourage others to donate their time or resources to CHFC, first of all for the benefit they would personally receive. There is such a need in our community where so many people fall through the cracks of healthcare. I consider it an honor to care for them, and I always go home feeling very good. The CHFC is a very worthwhile facility that depends on financial donations and donations of supplies to continue its very important service in the community.”

Sue, we thank you for giving your time and heart to CHFC.



2020 Covid-19 Response

Through these challenging and unique times, Community Health Free Clinic provided for people in our community who had nowhere else to turn. Like everyone, we had to make changes on how we see patients, but we continued to provide care and medications for those who needed it. We couldn't have done this without the people listed below - people who stepped up in our time of crisis to help others in need.



A huge shout-out to our staff and volunteers who stepped up at the beginning of this crisis to help patients through this difficult time.

Mark Bornemann

Vicki Comer

Jill Comried, CMA

Kris Davis

Jamie Duffy, ARNP

Barb Eggleston, CPhT

JoMarie Elkema, RN

Dr. James Flynn, MD

Bethany Gibson, RN

Kim Gregorich, ARNP

Marilyn Heaverlo

Rose Heetland

Jamie Henley, COO

Sue Hubacek, RN

Dr. Colleen Keating, MD

Karreen Kephart, RN

Chris Mann, DNP

Kathleen Michaels, LPN

Marty Miller

Kate O'Brien-May

Dr. Donald Paynter, MD

Dr. Deborah Ralston, MD

Darlene Schmidt, CEO

Dr. Tom Schroeder, MD

Liv Sellnau, ARNP

Al Shepley, RPh

Jody Siegrist, RPh

Linda Smith

Fran Struck, RDH

Carolyn Stucker

Mary Takes, RN

Cathy Walker

Caren Wasta, RN

Lauren Wieland, RN

Melinda Yehyaw, PAC



Mercy Medical Center regularly provides Community Health Free Clinic with Nurse Practitioners and Physician Assistants but during this crisis also provided us with nurses so that we could continue to provide for the uninsured in our community

Iowa Derecho

On August 10th, 2020 we all learned a new word, derecho. This sudden hurricane-strength windstorm caused severe damage throughout our community.

Community Health Free Clinic was very lucky. We had no damage to the main clinic building and only minor damage at our 715 10th Ave building. We were without power for nine days. The day after the storm we had to move five refrigerators worth of insulin over to Mercy Medical Center to ensure that it would still be useable once the power came back on.

On Monday August 17th the clinic opened back up. With no power and flashlights in hand, a few staff and volunteers helped patients get the medications they needed and directed them where to get help for other needs. In three days we helped over 65 patients get the care they needed while still without power.

A huge shout-out to our staff and volunteers who stepped up at the beginning of this crisis to help patients through this difficult time.

Vicki Comer

Penney Courtney -Meister

Jamie Duffy, ARNP

Rose Heetland

Jaden Henley

Jamie Henley, COO

Chris Mann, DNP

Darlene Schmidt, CEO

Lee Schmidt

Alma Selby

Kai Skaggs, RN

Mary Takes, RN

Melinda Yehyawji, PAC



▲ We had minor damage at our 715 10th Ave location to the building and parking lot fences, as well as several trees down.

Your Generosity In Action

Financial Report Summary

Fiscal Year 7/1/19 - 6/30/2020

Total Cash Receipts	\$807,531
Total Cash Disbursements	\$742,723
Net Cash Income	\$ 64,808

Expenses by Program

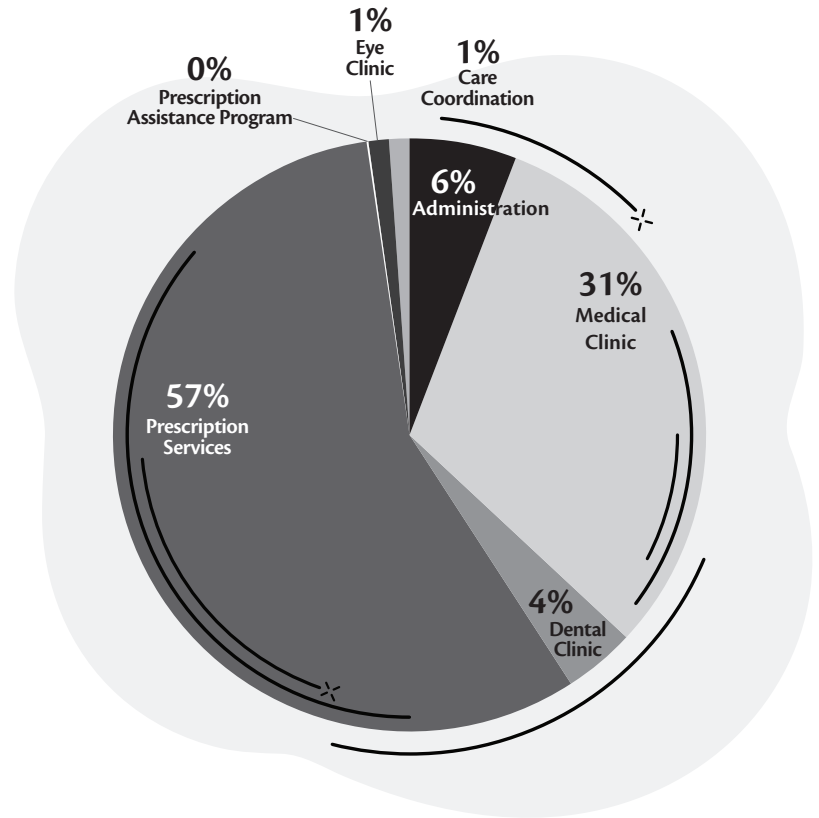

Cash Receipts by Type

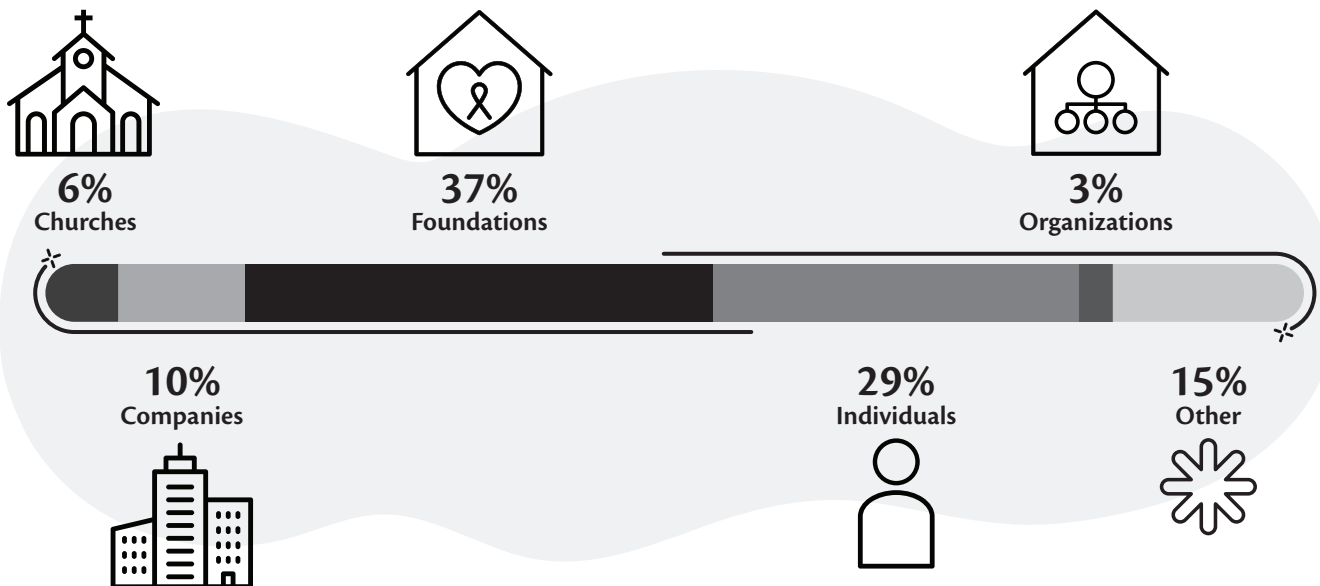

Patient Demographics

The People We Serve

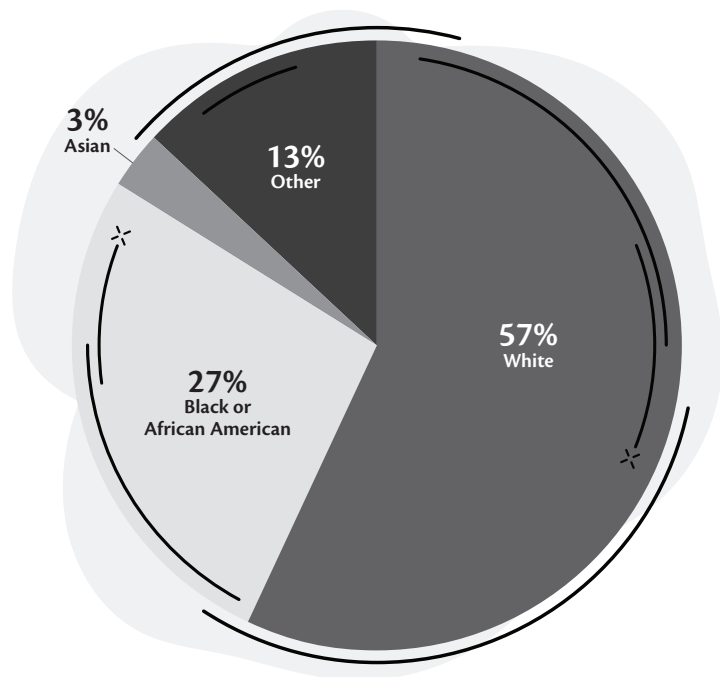
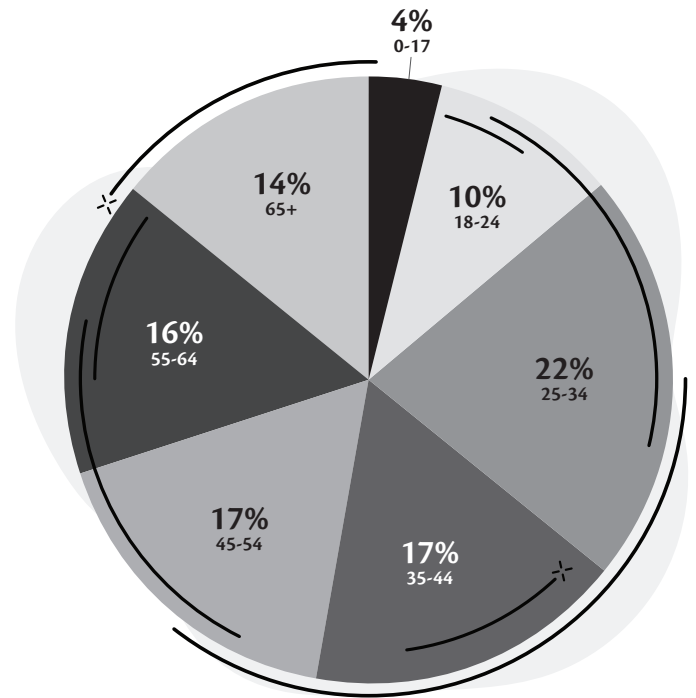
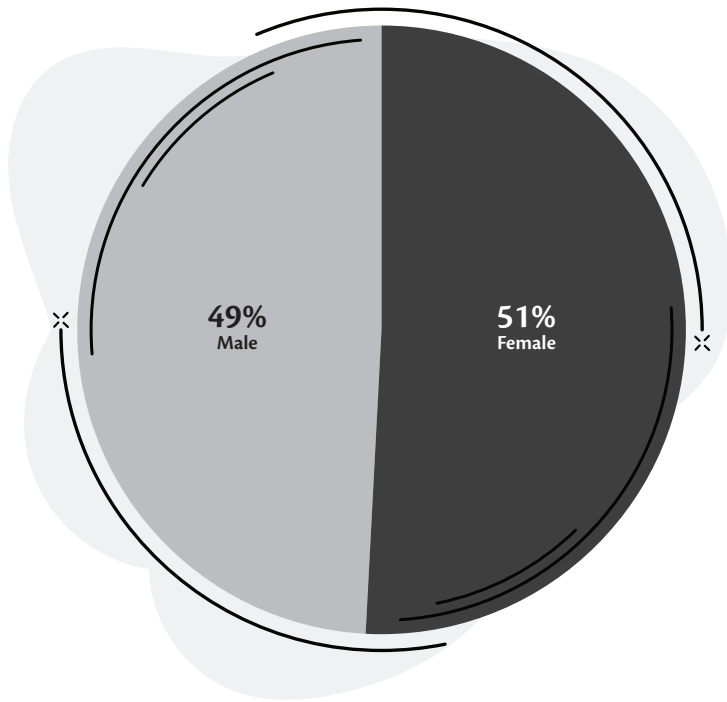

4,429 unique patients

were cared for in fiscal year 2020

99% of patients make less than 200% of the Poverty rate.

In-Kind Donations

For the fiscal year 2020, the **value** of these **donated services and materials** beyond volunteer services was **over \$5 million!**

These partners include:

Titanium Partners \$500,000+

Mercy Medical Center

Platinum Partners \$100,000 - \$499,999

Novo Nordisk

SafeNetRx

Unity Point/St. Luke's Hospital

Bronze Partners \$1-\$999

AIM Healthcare

Dermatology Clinic of Iowa, P.C.

Premier Medical Repair Inc.

The McCright Agency

Weland Clinical Laboratories P.C.

John Wollner, MD

Gold Partners \$10,000 - \$99,999

Iowa Eye Center

GlaxoSmithKline

The Gazette

Radiology Consultants of Iowa, PLC

Surgery Center Cedar Rapids

Silver Partners \$10,000 - \$99,999

Circle Computer Resources

Clifton Larson Allen

Dr. Fitzgerald & Associates

Iowa Retina Consultants

Linn County Anesthesiologists P.C.



Appreciated at Every Level

The People Who Donate

Promise \$50,000+

GCRCF - William B. Quarton
United Way of East Central Iowa

Hope \$25,000 to \$49,999

Busse Foundation
Community Health Free Clinic Friends Fund of the
GCRCF
McIntyre Foundation

Compassion \$10,000 to \$24,999

Aegon Transamerica Foundation
Robert and Elizabeth Allsop
Bradley & Riley PC
M. Paul and Glennys Brimmer Charitable Foundation
City of Cedar Rapids
Carl and Carol Esker
GreatAmerica Financial Services Corporate Donor
Advised Fund of GCRCF
Hills Bank & Trust Company
Jared and Carol Hills Foundation
Linn County Anesthesiologists, P.C.
Phillip and Christy Rezin
Sisters of Mercy West Midwest Community
United Fire Group Foundation

Access \$5,000 to \$9,999

Coldwell Banker Hedges Assoc., Inc.
Crescent - Janko Masonic Foundation
Diane and Jim* Daubenmier
Franciscan Sisters of Perpetual Adoration, Inc.
Free Clinics of Iowa
Giacoletto Foundation
Dr. Ann Hatfield
Saint Pius X Parish
Lynda Schimberg
Dave Schmitt
Thrivent office SW CR
Laurence Ver Steeg
World Class Industries Fund of the Greater Cedar
Rapids Community Found.

Respect \$1,000 to \$4,999

Bruce and Janis Altorfer
Altorfer Inc. Non-Endowed Donor-Advised Fund of the
GCRCF
Sarah Antin
Kelly and Rachelle Baier
Sister Mary Jo Baldus
Steven and Nancy Barry
Charles and Sheila Barta
Mark and Jeanne Bornemann
Cargill, Incorporated CR
Dave and Kathy Carney
Cedar Rapids Bank & Trust
Timothy and Janice Charles
Chris and Suzy DeWolf Family Donor-Advised Fund of
GCRCF
Sandra Coates

The People Who Donate

David and Marguerite Bowen

David and Marguerite Bowen

Connie Breiling
Sister Julie Brown
Lynn Bryant
Roger Clark and Meredith Cassidy
Cedar Rapids Elks Lodge No. 251
Joseph and Diana Cira
John and Audrey Dolphin
Kathryn Dolter
Cash Donation
Robert and Norine Drahozal
Mark Dunbar
Dale and Sue Eichenberger Family Trust
Eric Evans
Fidelity Charitable Gift Fund
Sister Margaret Friedhoff
Charles Gardner
GCRCF - Jean Ashby Fund
GCRCF - John & Laura Locher Endowed
Gentle Dental, P.C.
Kevin and Mary Gesing
Gray, Stefani and Mitvalsky, P.L.C.
Dr. Michael and Anne Hall
Bob and Lee Hamill
Betty Hickey
Bill and Jeannette Holtz
Jean Hopp
Scott and Judy Huebsch
Mohamed and Sally Igram
Jane Cook Memorial Endowed Fund
John Deere
Jim and Linda Kaas
Kazimour Charitable Trust, Robert F., Janis L.,
Kimberly K., and Korlin K.

Dr. Dick and Nikki Kettelkamp
Dr. William and Joan Kettelkamp
Joy Klaassen
Carmen Kincaid Kleinsmith
Joan Kocher
Richard Kohl
Linn County Medical Society
Michael Loan
John Lorei
Lutheran Church of the Resurrection
Marion Noon Lions Club
May G. Gortner Charitable Trust
William and Mary Lou McCartan
Lynn and Sharon McCullough
Dr. Thomas and Sandra McIntosh
James and Sharon Menke
Kimberly Menke
Shirley Miller
Mary Moscrip
Vina Murphy
H.J. Nicholson
Cynthia Ohrt
Dr. James and Anne Pape
Dr. Peter and Kirstan Peraud
Dr. Fred J. and Janet Manatt Pilcher
Robert and Peg Platner
Mrs. Catherine Roach
Roberta Robertson
Saint Isidore Catholic Church
Tom and Ida Saxton

Encourage \$100 to \$499

Marc and Lisa Abel
Patrick Abel
Jim Affeldt
Alliant Energy Foundation
Michael and Sandra Alt
Bob and Lola Anderson
Mark and Jennifer Anderson
Neal and Peg Armstrong
Joan Arthurs-Chadima
Dr. Terry Babor
David and Kathy Bakken
Kevin Ballard
Chuck and Jan Barnes
Lynda Barrow
Kay Baty
Randy and Julia Bauer
Joshua and Fedia Bean
Kathleen Bednar
Jason Beech
Sara W. Bennett
Jeff and Valissa Berg
Larry Bergdale
Dr. Arlon and Tara Beem Berkhof
C. Anthony & Karlette Bever
Jim and Connie Birmingham
John and Cindy Bloomhall
Rodney and Bonnie Bluml
Judy Boebel
Jack and Barbara Brackett
Doug Bradley
Jan Bradley

Appreciated at Every Level

The People Who Donate

Susan Bradley Buse	Charles and Michele DeBlieck	William James Frey
John and Karen Brandt	Greg DeWolf	Judy and Steve Fuemmeler
Erna Brendes	Mark and Heather Dickinson	Dr. Ronald and N. Corinne Gambach
Tom and Pat Brennom	Dennis and Janet Dietrich	William and Alice Gansen
John Bryant	Lucille Dietrich	Richard Garberson
Buffalo United Methodist Church	John and Linda Drzycimski	GCRCF - Kris and Bryan Davis Fund
Tammy Burns	Scott and Laura Drzycimski	GCRCF - Roger and Thea Leslie Endowed Fund
Sondra Cabell	William and Mary Durspek	Bob and Charlene George
Thomas and Sue Cahalan	Roger and Teresa Dutton	Vernon and Martha Gericke
David and Alexandria Carey	Cindy Dvorak	Mary Gilliam
Jane Carson	Jim and Sue Dyer	Giving Tree Theater LLC
Constance Carter	Doug Edel	Judy Goldberg
Pamela Case McLeod	Alice Ehlinger	David and Kathy Good
Fred and Julie Cernin	Dawn Eitel	Kay E Graber
Jeanne Chelikowsky	Jeffrey and Teresa Elgin	Dennis and Debbie Green
Dr. Brian Cheney	Jon and Tori Erickson	Maureen Gronstal
Diana Christen	Randy Ernst	John Haack
Lisa Clancy	Don and Patty Everist	Kirk and Brenda Haefner
Craig and Pamela Clark	Dennis and Grace Ferreter	Joe and Ellen Hakes
Paulette Clark	Richard and Janice Fiester	James Hall
Scott and Susan Clark	First Baptist Church of Marion	Kathy Hall
Barbara Colehour	First Congregational United Church of Christ	Diane Handler Ms.
Rob and Kathy Cook	Family of Sara J. Fishel	Jack and Nancy Haney
Lee and Elaine Coppock	Jon and Barbara Fisher	David Hannon
Patricia Core	Thomas and Elise Flanagan	Richard Hansen
Sister Mary Corkery	Marjorie Fletcher	Brent and Kim Harris
Laura Cousins	James and Suellen Flynn	Mary Kaliban Harris
Terry and Kay Crist	Romaine and Susan Foege	Joell Hashemi
Crystal Group	Dennis and Lila Forke	Dr. MaryBeth Lake and Joe Hasson
Jerry and Nancy Danforth	Gary and Catherine Franck	Janice C. Hastings-Pagan
Frances Daubenmier	Bill Davis and Kathy Franzenburg	Donald and Frances Hatfield
Carolyn Davis Revocable Trust	Sister Lucy Frein	Donald and Mary Hattery

Kelly D. Hawthorne
Daniel Hempel
Joanne Hendricks
Darrell and Joanne Hennessey
Dr. John Hess
Dr. Mark and Mary Hogenson
Mary Hogg
Robert and Kathryn Hogg
Holy Redeemer Lutheran Church
Ben and Erin Hoover
Timothy Houlahan
Vernon Hunstad
Virginia Hunstad
Roshni Hurt
Iowa State DAS
Iron Workers Local 89
Glenn and Bridget Janus
Erin and David Jensen
Joan Tucker Living Trust
Kay Johansen
Douglas and Marilyn Johnson
Joanne Johnson
Lynn and Cathy Johnson
Kenneth and Janet Kaliban
Erin Karnik
Jane and Steve Kelly
Sara L. Kendall
Chuck and Diane Kent
Flora Kitzman
Kiwanis Club of Marion Sunrisers
Michael and Barbara Klappholz
Knights of Columbus
Kopel Realtors and Consultants LLC

Teresa Krone
Jean E. Kruse
Howard and Mary Ann Kucera
Larry and Peggy Kuennen
Dale and Helen Kueter
Ann Kula
Larry and Marlys Kula
Theresa Kula
Susan Kullander
Ron and Lynne Laird
Susan Lane
Tom and Judy Lass
Kathy Layden
Dave Leary
Marilyn Lefebure
Jim LeMaster
Jeana Lewie
Rudolph and Mary Beth Leytze
Harriett Lindstrom
Chelsea Liske
David and Joanne Lodge
Mark and Ann Lorenz
Glenis Lureman
John and Luann Lutkenhaus
Pam Mahany
Joseph Maraziti
Maraziti Falcon, LLP
William and Ruth Marko
John Marsh
Rosie Martin
Jim McAleer
Ryan and Lura McBride
Thomas McCartan
Audra McEnany

Joseph and Barbara McGrane
Andy and Julie McIntosh
Robert and Rebecca McLennan
John and Mary Jane McWilliams
Aimee Meardon-Orris
Jeanie F Meehan
Shari Mehlhoff
Duayne and Peggy Mere
Tim Merfeld
Beth Meyer
John Meyer
Karen Michael
Marty Miller
Daniel and Norma Mineck
Mary Miskimen
Tamra Mitchell
Frank and Cheryle Mitvalsky
Dale and Jean Monroe
Mr. & Mrs. Elden and Arlene Moon
Mr. Paul Morris
Don and Mary Mulherin
Jack Mulligan
Dennis and Gail Murphy
Terry Trimpe and Nancy Cobb
Dennis and Gail Naughton
William and Sarah Neff
James and Kathleen Nelson
Larry and Mary Ann Nelson
Stephen and Leah Nelson
Larry and Ruth Neppi
Rick and Jan Netolicky
Network for Good
Jim and Colleen Nieman

Appreciated at Every Level

The People Who Donate

Rick and Cindy Nolan	Donna Roth	Marcia Stahl
John and Melanie Nollsch	David and Donna Rotschafer	Joe and Sharon Stallman
John and Christine North	Marilyn Roushar	Ronald and Helen Steinfeldt
Don and Marty Norton	Janis R. Russell	Dr. James and Marianna Stickley
Lois Novak	Susan and Charles Russell	Roger and Oline Stigers
Jeffrey Obadal	Salem United Methodist Women	Dr. James Stiles
Dieter and Barbara Ochs	Amy Sauter	Gary and Nancy Strandberg
Dr. Joy Olson	Karissa Schatz	Lyle and Bernie Strathman
Scott and Penny Olson	Emmett and Mary Ann Scherrman	Gary and Susan Streit
Larry and Carole Otteman	Ed & Julie Schmidt	Cynthia Strong
Steven and Susan Ovel	Dr. Marv and Susan Schmitt	Carolyn Stucker
Steve and Marcia Parker	Patricia Schmitt	James and M.J. Suchan
Rich and Marion Patterson	Erwin Schuettpelz	Keith and Nancy Sutherland
Rick and Lisa Paulos	Peter and Randi Scobie	Frank and Mary Swiderski
Philip and Barbara Peterson	Michael and Susan Scott	Mary Tarbox
Phelan Tucker Law LLP	Sidney and Janice Scott	Bruce and Mary Taylor
Beverley Philpott	Phillip and Lauri Seidl	The EXX Club of Cedar Rapids
Rebecca J. Picard	James and Judy Seiwald	Drs. Christie and Sarah Thomas
Jim and Monica Piersall	Bill and Cynde Shepard	Gary and Barbara Thompson
Larry and Debbie Pillard	Laura Shepard	Larry and Joan Thorson
Bob and Susan Pinchotti	Lois M Shindoll	Lori and Jerry Tiedt
Ms. Kathleen Poynter	Simmons Perrine Moyer Bergman PLC	Paul and Rosemary Timlin
Prairie Chapel United Methodist Church	Sharyl Singelstad	Robert Toborg
Donald and Marcia Primus	Drew and JoAnn Skogman	Ted Toborg
Connie and Tom Pyron	Erick and Marilyn Skogman	Lee and Julie Toomsen
Lois M Ralston	Kathy Slaughter	Kevin and Melissa Torner
Dr. and Mrs. David and Mary Jo Rater	Jim and Linda Smith	Ted and Cathy Townsend
Robert and Mary Rathje	Connie Jean Snyder	Judy Toy
Scott and Angela Raue	Eleanor Spielbauer	Steven and Jane Upmeyer
Dennis and Jan Redmond	Daryl and Susan Spivey	Bev Valant
Jan Reiger	St. Elizabeth Ann Seton Church	Valenta Plumbing
Marvis Wanda Ribble	St. Matthew's Church	Anita Van Dyke
Sharole Romsey	St. Paul's Lutheran Church	Bob Vancura

Lisa and Ellis Vann
Suzanne Vercande
Dr. Warren and Connie Verdeck
Roger Johanson and Judy Vopava
Elizabeth Wagner
Richard and Constance Walther
Robert Waste
Fred and Judy Weber
Charles and Carol Wehage
Frank E Weinstein
Robert and Patricia Welty
Judith Whetstone
Marcia Whiteford
Mark and Molly Williams
Kevin and Darlene Wimmer
Laura Wirth
Stephen and Kimberly Woods
Erin Worden
Donald and Donna Young
Jenn Zieser

Friends \$1 to \$99

Dean and Shirley Abramczak
ACME Graphics, Inc.
Barbara Allen
AmazonSmile
Marlene Andersen
Lisa Anderson
Mike and Marjorie Andrews
Mr. and Mrs. K.R. Andrews
Jason Anthony

Brittany Appleton
Melissa Arcaro
Tara Armstrong
Robert Assink
Sheryl A. Augustin
Dawn Baker
Barlow Research Associates
Eugene Barnett
Nancy Barta
Kenneth and Rosemary Bauer
Rose Mary Beadle
Jessica Beatty
Roberta and Travis Becher
Dean and Gale Beer
Jeff and Laura Beer
Patricia A. Beltz
Terry and Shirley Benfer
Robert and Helga Berry
Dillon and Brittney Besser
Bethany Lutheran Women's Guild
Betty, Neuman and McMahon Attorneys
at Law
Gary and Phyllis Bierschenk
Joleen Binder
Vonda Birchmier
Brad and Donna Blaser
Sandy Bleske
Betty Bockenstedt
Margaret Boeckenstedt
Jeffrey and Shawn Bouslog
John and Joan Bouslog
Bouslog Insurance Corp.
John Bradley

Mary Jane Brandes
James and Carol Brannaman
John and Mary Susan Bredl
John or Kim Bro
Karen Brobst
Dale and Rena Brodt
Philip and Diane Brooks
Scott and Jodi Bruns
George and Scott Brunscheen
David and Kelly Bryant
Brad and Debra Buntz
Kathryn Buroker
Joan Butler
Mick and Carole Butz
Dave and Mary Callison
Richard and Mary Ellen Carano
Mary Carson
James and Roberta Carver
Darryl and Judy Cheney
Brian and Julia Clair
Sonja Clemons-Bammert
Rhonda Colburn
Luman and Sharon Colton
Michael and Jan Coonrod
Richard and Sherry Cornish
Irene Cramer
Judy Crock
Lyndon and Laura Crosby
Darwin and Tracy Dede
Harvey and Eleanor Denlinger
Julia Dessel
Sister Sister Emily Devine, RSM
Steve and Marie Devries

Appreciated at Every Level

The People Who Donate

Dixaida Diaz	Arthur and Betty Fudge	Linda Howes
Marian Dinucci	Sharon Fuller	Esther L Hudson
Barbara Dove	Don and Mary Lou Gallagher	Tony and Suzanne Huebsch
Dr. Fitzgerald and Associates	Mary Anne Garry	Carroll E. and Elinor P. Humphrey Revocable Trust
Paul Dreckman	Carol Glazebrook	Hupy and Abraham, S.C.
Erik and Susan Driessen	Mary and Dick Gleason	Robert and Barbara Hurych
Anne Conrad Duffy	Paul and Sarah Gostonczik	Daniel and Gail Husmann
Karen Dulaney	Mimz Grabau	Sandy Hutchcroft
Kristi Dyer Mottet	Erin Green	Hy Vee, Inc.
M. Catherine Dytrt	Jared and Kate Green	Inner Resources Counseling & Consultation
Jane Einck	Janet E. Griffith	Peter and Mary Iversen
Cindy Ek	Mary Ann Gureno	Peter and Rae Jacobs
JoMarie Elkema	Candy Hagen	Ronald and Joann Janssen
Tom Erdahl	Jennifer Hamel	Charlene Jensen
Kenneth and Georgianna Erger	Beverly Hannon	Greg and Deanna Jobe
James and Janet Federer	Meghan Hanson	Amy Johnson
James and Marilyn Felker	Albert and Jerriene Harper	Beverly Johnson
Nora Fetter	Tom and Barb Hart	Dr. David and Julie Johnson
Jerry and Sandy Fetzter	Robert and Susan Hartley	Gina Johnson
Sister Annette Fiala	Cecilia Hatcher	Megan Johnston
Maria and Bob Fischer	Eric and Ann Hearn	Nancy Johnston
Frank and Marilyn Fish	Trina Heath	Jacquelyn Jorns
William Fitzgerald	Larry & Jan Helling	Jay and Kathy Kacena
Five Seasons Womens Club	Julie and Eric Hender	Vicki Keegan
Laverne Flagel	Nancy Hinrichs	Jeanette Kellerman
Bob and Gloria Fletcher	James and Jennifer Hoelscher	Kay Kent
Ed Fordyce	Steven and Joan Hoelscher	Cindy Kiester
Elaine Fox	Marcia and James Holley	Darrell and Karen Kintzle
Karen Fox	Wayne and Anna Holstine	James and Linda Kipp
Mary Freese	Cindy Holtz	Keith and Donna Klostermann
Sister Gladys Frein	Karen Horak	Lori Knight
Patricia Friedman	Maryln Horn	David and Ethel Knutson
Susan Frischkorn	Carol Hoskins	Kevin Knutson

Boo Koester
Gary and Tammy Koppedryer
David and Elizabeth Kutter
Carole L Lafferty
Lisa LaGrow
Ms. Carolyn Landergott
Pam Lane
Arlene Lang
Dennis Lang
Phillip and Sheryl Lang
Greg and Char Lange
Paul and Patricia Larson
Lederer Weston Craig PLC
Mr. Bob and Judy Lehman
Hunter and Abby Leland
Wayne and Carole Lerch
Mary Ann Lewis
Bruce and Betty Lindholm
W. Scott and Wynelle Lindsley
Brian and Joy Long
Lois Lower
Mick and Karla Lower
Dennis J. and Terri M. Ludwig
Luneckas Law Firm, P.C.
Debra Malone
Jodie Marie
Brian and Jennifer Martin
Chuck and Linda Martin
John and Tracie Maurice
Anthony and Susan May
John and Mary Jane Mc Williams
Cathy and Bill McCann
Marcia McClintock

Nancy McCracken
Brian McCullough
Louise McMaster
Rodney Meier
Mark and Sindi Melchert
Sarah and Derek Merritt
Philip and Martha Meyer
Esther and Michael Miceli
Karen Miskimen
Aaron and Trudy Mitchell
Ginny Mitchell
Jim Mitchell
Stephen and Diane Montgomery
Tom and Brenda Moore
Marcia Moran
Terry and Joyce Moran
Carol and Phil Mosel
Mary Mosher
Eileen Naber
Randy and Linda Naeve
Rebecca Nelson
Sue and Don Nelson
Robert and Karen Nemecek
Jeff and Becky Newmeister
Buddy and Susan Nichols
Paul and Dawn Nylin
Michael and Tiffany O'Donnell
Robert and Mary Oldis
Lonny and Kristen Olejniczak
Mindy Olson
Ron and Susanna Olson
Pamela Onnen
Mike Orr

Melanie Ostmo
Paul and Gail Williams Charitable Giving
Fund at Fidelity
Albert and Barbara Paxton
Judy and Larry Perkins
Kristin Petersen
Michael Phelan
James and Rose Anne Kollsmith Phillips
Pitney Bowes
Sister Mary Lou Podzimek
Libby Pollock
Cynthia Pretzel
Mary Price
Constance Proffitt
James and Teresa Quass
Cheryl Ray
Dr. Gregory and Mary Kay Reed
Jeffrey Reihle
Jean Rekemeyer
Elinor Remington
Mary Remington
Reutzel Pharmacy, Inc.
Michael and Eunice Richmond
Beth Riggleman
Carol and Ralph Ring
Patti Roman
James and Karen Rooney
Carolyn Pigott Rosberg
Joseph and Margaret Rosenberger
Barbara Ross
Helen Roushar
George and Shirley Ruedy
Sharlyn Ruhe

Appreciated at Every Level

The People Who Donate

John and Linda Ryal
Margaret Sadehgpour-Kramer
Walter (Bill) and Jean Schneider
Judy Schnittjer
Randal and Colleen Scholer
Pat Schomburg
Allyson Schroeder
Mary Catherine Selzer
Denny and Patty Severson
Mary Ann Shaughnessy
Beverly Shaw
Larry and Kay Shaw
Jerry and Susan Sheeley
William and Catherine Sheka
Kathy Shelton
Gwenda Shepherd
Debra Shields
Al and Jan Skell
Patrick and Sandra Slaymaker
Marty and Julianne Smith
Smith, Mills & Schrock Law
James and Cindy Smothers
Deborah Snider
Marie L. Spieler
Jacqueline R. Spudic
Steve and Linda Staker
Marvin and Deanna Stallman
Ron and Carol Stallman
John and Renee Stapley
Don and Shirley Stentz
Don Stine
Megan Stineman
Mike and Connie Strabala

Larry and Jacqueline Stusak
Anne G Suggs
Kevin Techau
David and Susan Tesdahl
Texas Comptroller of Public Accounts
Patti A Thacker
James and Bonnie Thomas
Linda Tow
Dr. Mark and Karen Tyler
United Way of Central Ohio
UPS
Alison Urbina
JoAnne Utter
Steven and Joyce Vick
Carmen Villafuerte
Lavonne and Dan Volle
Aaron and Sue Votroubek
Janet Wagner
Keely Wagner
Edward and
Maureen Wahhab
Terri Walter
Judith Walton
Amy Watters
Matt and Jenny Weber
Jody and Jill Weigel
Angie Weiland

Emma Paulette Wenzel
Wertz, Dake & Anderson, P.C.
Reta Westercamp
WFLA Heritage Lodge #13
Judith White
Kathaleen Wickham
Grant and Patty Wilken
Peg Wilkinson
LaVonne Willford
S. Jayne Woodson
Julie Wurtsbaugh
Dr. Eyad & Melinda Yehyaw
Tameem Yehyaw
Steven and Mary Young
James Zachar
Tom and Janet Zuber

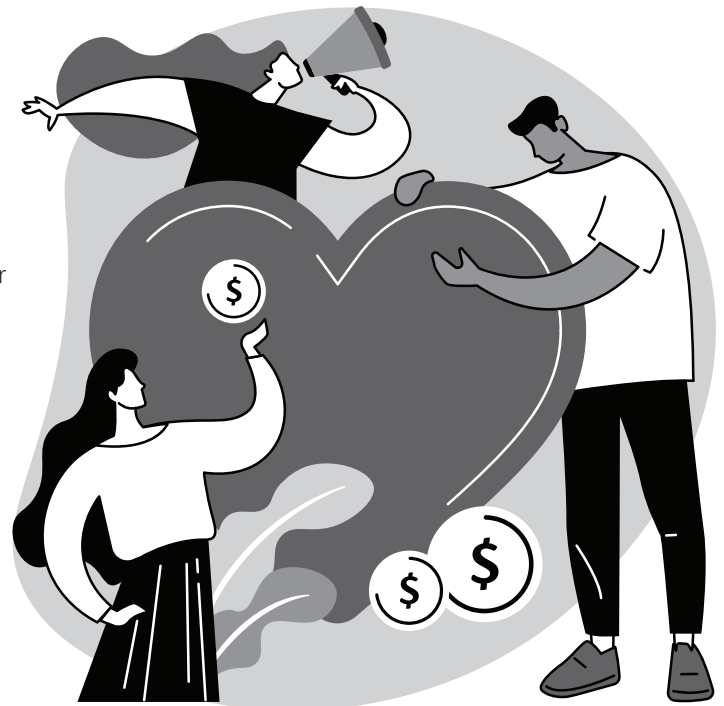

The Galbraith Schmidt Society

The People Who Donate

In 2009, Community Health Free Clinic established The Galbraith Schmidt Society to honor the individuals, families, businesses and organizations who have made a gift of \$5,000 or greater to an endowment fund benefitting CHFC or have included CHFC as a beneficiary of their estate plan in the same amount.

Members of The Galbraith Schmidt Society are recognized in the Annual Report to the Community, as well as on a display in the lobby of the clinic.

When making estate plans, please consider a gift to Community Health Free Clinic. Your financial planner or attorney can assist in determining the best option for you.

If you have already included Community Health Free Clinic in your estate plan, we would like to include you as a part of The Galbraith Schmidt Society.

Please contact Jamie Henley at 319.200.2545
or email Jamie_Henley@CommunityHFC.org

Charter Members

AEGON Transamerica Foundation
Ruth Altermatt*
Helen B. Arnold
Jean Bjorseth
Dennis & Katheryn Boatman
Maurice Paul Brimmer*
James & Diane Daubenmier
Dr. William B. & JoAnne F. Galbraith
Vaughen* & Bernice* Hartzell
Jean A. Hunnicutt
Bruce & Ruth Majerus
Dr. Thomas & Sandra McIntosh
Scotty McIntyre*
Jim* & Jeannine Mittan
Dr. David & Amy Muller
Angela Dawn Nejd (memoriam)
Shirley Northway*
Audrey Linge Ovel*

Jay & Bonnie* Petersen
William* & Mary K. Pitlik
William B. Quarton*
William & Janis Quinby
Dr. Curtis & Sigrid Reynolds
Lee & Darlene Schmidt
James V. & Linda R. Smith
Al* & Sara Sorensen
Brenda J. Suszko (memoriam)
Steve Wahle & JoAnn German Wahle
Maxine Welch*
Doris L. Whiting*
Worley Charitable Foundation
Robert* & Corinne Yaw
Elaine Young

Members

Dr. Kenneth N.* and Marilyn J. Andersen
Lynda K. Barrow
Jeanne and Mark Bornemann
Jim & Mary Bradley
Dr. Beamer and Constance Breiling
Coldwell Banker Hedges Realty in honor of Ron Baty
Judith Cowan
Brent & Dawn Cobb
Robert & Kathy Toborg Cook
Kris and Bryan Davis
Carol and Carl Esker
John & Cynthia Fiester
Steve & Sally Gray
Cathy and Marc Gullickson
William & Jeannette Holtz
Suzanne Katz* Charitable Remainder Unitrust

The Galbraith Schmidt Society

The People Who Donate

GSS members (cont.)

Drs. Mary Kemen and Brian Randall

Genevieve Kemen*

Sara L. Kendall

Ingrid and Peter Kolln

Ann & Theresa Kula

The Roger* & Thea Leslie
Endowed Fund

Laura and John Locher

Ruth and David Lodge

McPherson Family
Charitable Trust

James and Tamra Mitchell

Anne Marie, Regan,

Quinlan & Mike Moran

Northway Corporation

Andrew Olson

Physicians' Clinic of Iowa / PCI Regional Medical
Mall, LLC

Dr. David and Mary Jo Rater

Donald & Cornelia Ross

Barbara D. Ross

Joe* and Lynda Schimberg

Jeff, Caroline and Sadie Schmidt

Dr. Thomas & Barbara Schroeder

Chaplain Colonel LaVerne
L. Schueller USAF, Retired*

Larry & Claire Sharp

Leo Theisen

Transamerica Foundation
in honor of Marie Swope

2020 Inductees

The following members were inducted into the Galbraith Schmidt Society in 2020. Due to the pandemic we were unable to celebrate with this group last year. We are so thankful for their commitment to the long term financial stability of Community Health Free Clinic.

Robert and Elizabeth Allsop

Jared and Carol Hills

Bruce and Janis Altorfer

Dan Leary*

Tommi Boeder*

Linn Co. Anesthesiologists

John and Karen Brandt

Wilma McGrane

Dave and Kathy Carney

James and Colleen Nieman

Eva Daubenmier*

Alvin*, Dell Rose Roling* and Family

Matthew and Angela Dwyer

Larry and Jane Ver Steeg

Jon and Tori Erickson

Lorry Ver Steeg

Dr. Eugene and Carlene Grandon*

Delores "Dee" Williamson*



In Honor

The People We Remember

Michael Abel*

Marc and Lisa Abel
Patrick Abel
David and Kathy Bakken
Kathleen Bednar
Sandy Bleske
John Bryant
Brad and Debra Buntz
Bryan and Kris Davis
Erik and Susan Driessen
Sister Gladys Frein
Sister Lucy Frein
Faye Irene Gerner
Mary and Dick Gleason
Janet E. Griffith
Paul and Sarah Gostonczik
Candy Hagen
Marcia and James Holley
Jim and Linda Kaas
Jane and Steve Kelly
Keith and Donna Klostermann
Paul and Patricia Larson
Bruce and Betty Lindholm
W. Scott and Wynelle Lindsley
Lois Lower
Mick and Karla Lower
Chuck and Linda Martin
Cathy and Bill McCann
Marty Miller
Terry and Joyce Moran
Carol and Phil Mosel
Buddy and Susan Nichols
Judy and Larry Perkins
Connie and Tom Pyron
Carol and Ralph Ring
Lee and Darlene Schmidt

Peter and Randi Scobie
Randal and Colleen Scholer
Thomas and Barbara Schroeder
Al and Jan Skell
Suzanne Vercande
Aaron and Sue Votroubek
Jody and Jill Weigel

Ruth Affeldt*

Bruce and Janis Altorfer
Lisa Anderson
Mark and Jennifer Anderson
Tom and Pat Brennom
Tammy Burns
Julia Dessel
Donald Flynn
Erin Green
Bob and Lee Hamill
Meghan Hanson
Christine Harmon
Dr. Mark and Mary Hogenson
Karen Horak
Roshni Hurt
Erin and David Jensen
Arlene Lang
Brian and Joy Long
Nancy McCracken
William and Mary Lou McCartan
Pamela Case McLeod
Tamra Mitchell
Dieter and Barbara Ochs
Mindy Olson
Ron and Susanna Olson
Robert and Peg Platner
Cynthia Pretzel
John and Linda Ryal
Lee and Darlene Schmidt

Debra Shields
Erick and Marilyn Skogman
Larry and Jacqueline Stusak
Robert Toborg
James Zachar

Don Anderson*

Marty Miller

Dr. Kenneth and Marilyn Andersen*

Michael Phelan

Helen Anderson*

Larry and Debbie Pillard

Carol Angell

Rod and Elizabeth Blocksome

Michael Arthurs*

Jim and Linda Smith

Alice and Larry Augustin

Sheryl A. Augustin

Ellen Aumer*

Gary Aumer

Dawn Baker*

Ted and Janice Albury
Tom and Pat Brennom
Fred and Julie Cernin
Darryl and Judy Cheney
Lee and Elaine Coppock
John and Linda Drzycimski
Scott and Laura Drzycimski
Maria and Bob Fischer
Don and Bonnie Freeberg
Chris Gochenouer
Larry & Jan Helling
Jean Hopp
Virginia Hunstad
Stephen and Kay Jackson
Jim and Linda Kaas
David and Ethel Knutson

In Honor

The People We Remember

James and Sharon Lalley

Mary Ann Lewis

Maraziti Falcon, LLP

Joseph Maraziti

Lorrayne Rudish

Lee and Darlene Schmidt

Judy Schnittjer

Pat Schomburg

Allyson Schroeder

Michael and Susan Scott

Jerry and Susan Sheeley

Jim and Linda Smith

Mike and Connie Strabala

James and M.J. Suchan

Bruce and Mary Taylor

JoAnne Utter

Lavonne and Dan Volle

Judith Walton

Dawn and Bob Baker*

Charles and Michele DeBlieck

Liz Barry*

Steven and Nancy Barry

Helen Barske*

Joyce Downing

Lloyd Bean*

Ms. Carolyn Landergott

Sr. Mary Ann Becker, RSM

Sister Sister Emily Devine, RSM

Dr. Dean Bemus*

Walter (Bill) and Jean Schneider

Susan Benson*

Bill and Tina Hutchings

Aletha Boie*

Harvey and Eleanor Denlinger

Jim and Mary Bradley

Jan Bradley

John Bradley

Susan Bradley Buse

Bill Brooker*

Gary and Barbara Thompson

Ronald Bruns*

Marty Miller

Leo Burger*

Beverly Shaw

Alberta Burkhardt*

Shirley Miller

Jeanne Carter*

Shirley Miller

JoAnn Clark*

Mary Jane McWilliams

Pam and Craig Clark's Pharmacy 40th Anniversary

Lee and Darlene Schmidt

Clinic Staff

Sharyl Singelstad

Dr. Albert Coates*

Sandra Coates

Dan and Amanda Colehour

Barbara Colehour

Ron and Deb Connerly

Rod and Elizabeth Blocksom

Joe and Marily Crandall

Rod and Elizabeth Blocksom

Ayla Dalton*

Sharyl Singelstad

Jim Daubenmier*

Dean and Shirley Abramczak

Chuck and Jan Barnes

David and Kelly Bryant

John Bryant

Mick and Carole Butz

Frances Daubenmier

Bill Davis and Kathy Franzenburg

Joell Hashemi

Daniel and Gail Husmann

Michael Loan

Brian and Jennifer Martin

Tom and Brenda Moore

Stephen and Leah Nelson

Melanie Ostmo

Lee and Darlene Schmidt

Bill and Cynde Shepard

Jim and Linda Smith

David and Susan Tesdahl

Matt and Jenny Weber

Robert and Patricia Welty

Reta Westercamp

Elinor Day*

Mary Tarbox

Judy Dicken*

Lee and Darlene Schmidt

Gary Dietrich*

Dennis and Janet Dietrich

Joe Dolan*

Marty Miller

Bob Downey*

Lee and Darlene Schmidt

Jeanne Drew*

Mary Jane McWilliams

Dupont Community Relations Team

Danisco US Inc.(Dupont)

Thomas Eiben*

Jim Affeldt

Richard Einck*

Jane Einck

Shirley Erickson*

James and Suellen Flynn

Dale and Gary Findlay

Joan Kocher

David Fish*

James and Karen Rooney

Sara Fishel*

Joan Arthurs-Chadima

Dillon and Brittney Besser

Jeffrey and Shawn Bouslog

John and Joan Bouslog

Mary Jane Brandes

Michael and Jan Coonrod

Darwin and Tracy Dede

Tom Erdahl

Bob and Gloria Fletcher

Karen Fox

Trina Heath

Jean Hopp

Jim and Linda Kaas

Vaughn Klopfenstein
Charitable Fund

Dr. Thomas and Sandra
McIntosh

Dale and Jean Monroe

Stephen and Diane
Montgomery

Peggy Orcutt

Robert and Mary Rathje

Lee and Darlene Schmidt

Jim and Linda Smith

Anne G Suggs

Keith and Nancy Sutherland

Charles and Carol Wehage

Frank E Weinstein

Marcia Whiteford

Clarice Flagel*

Laverne Flagel

Laverne Flagel*

Lee and Darlene Schmidt

Barb Franklin*

Lee and Darlene Schmidt

Mark Frein*

Sister Gladys Frein

Robert Fletcher*

Marjorie Fletcher

Dr. William Galbraith

Carl and Carol Esker

Kirk and Brenda Haefner

Mercy Medical Center Foundation

Charles and Carol Wehage

James Gilliam*

Mary Gilliam

Helen McMorris Gjovig*

Larry and Kay Shaw

George Gochenouer*

Vonda Birchmier

Tom and Barb Hart

Charlene Jensen

Rich and Marilene Julich

Gary and Tammy Koppedryer

Greg and Char Lange

Brian McCullough

Aaron and Trudy Mitchell

Sue and Don Nelson

Rick and Jan Netolicky

Kristin Petersen

Jim and Monica Piersall

Elinor Remington

Lee and Darlene Schmidt

Kathy Shelton

Mike and Connie Strabala

Robert Goodin*

Jim Affeldt

Carleen Grandon*

Hills Bank & Trust Company

Dennis Wangeman

Janice Grant*

Judy Boebel

Ike and Carolyn Green*

Marty Miller

Dennis Greene*

Patricia A. Beltz

Pauline Hall*

James Hall

Veryl Hansen*

Jeff and Laura Beer

Dave and Mary Callison

Mary Carson

Karen Dulaney

Richard Hansen

Albert and Jerriene Harper

James and Jennifer Hoelscher

Steven and Joan Hoelscher

Lee and Darlene Schmidt

Carmen Villafuerte

LaVonne Willford

Roger Boyd Harris*

Mary Kaliban Harris

Jon Hatcher*

Cecilia Hatcher

In Honor

The People We Remember

Lisa Harvey

Rebecca Nelson

Michael Haverkamp*

Michael and Susan Scott

Irv Hickey*

Betty Hickey

Hazel Hiemstra*

David and Orla Nelson

Robert Holtz*

Bill and Jeannette Holtz

Charles "Chill" Hopkins*

Richard and Mary Ellen Carano

Mark and Heather Dickinson

Dr. John Hess

Scott and Judy Huebsch

Dr. David and Julie Johnson

Wayne and Carole Lerch

Chelsea Liske

Glenis Lureman

Jim McAleer

Eileen Naber

Randy and Linda Naeve

Jeff and Becky Newmeister

Larry and Carole Otteman

J. Bernard Rehnstrom

Sharole Romsey

Linda Shepard

Bev Valant

Elizabeth Wagner

Mark and Molly Williams

Don and Millie Houlahan*

Timothy Houlahan

Wayne Howes*

Linda Howes

Harold Hufford*

Ann Hufford

Gingie Hunstad

Roger and Oline Stigers

Joanne and Mark Hunstad*

Vernon Hunstad

Mike and Connie Jirouch

Lee and Darlene Schmidt

Jeannie Johnston*

Nancy Johnston

Gregg Jones*

Rebecca J. Picard

Amy Sheronick Joseph*

Bill and Tina Hutchings

Linda Kaas

Patti A Thacker

Donald Kellerman*

Jeanette Kellerman

Ed Kelly*

John and Laura Locher

Bernard and Claudia Kennebeck

Sr. Susan Dunnwald R.S.M.

Olivia Knight*

Jim and Linda Smith

Margaret Berry Knitig*

Robert and Helga Berry

Robert Kocher*

Joan Kocher

Chris Kreutner

Patricia Schmitt

Roland Krouse*

Barbara Allen

Mr. and Mrs. K.R. Andrews

Mike and Marjorie Andrews

Robert Assink

Roberta and Travis Becher

James and Carol Brannaman

James and Roberta Carver

Steve and Marie Devries

M. Catherine Dytrt

Arthur and Betty Fudge

Nancy Hinrichs

Maryln Horn

Esther L Hudson

Kay Johansen

Kay Kent

Carole L Lafferty

Ron and Lynne Laird

Philip and Martha Meyer

Daniel and Norma Mineck

Joseph and Margaret
Rosenberger

David and Donna Rotschafer

Margaret Sadehgpour-Kramer

Don and Shirley Stentz

Cynthia Strong

Roger Johanson and Judy
Vopava

Steven and Mary Young

Bruce Kubik*

Dr. Gregory and Mary Kay
Reed

Dr. Carlton Lake*

Dr. MaryBeth Lake and Joe
Hasson

Michael J. Lang*

Phillip and Sheryl Lang

Lot and Peggy Lau

Rod and Elizabeth Blocksome

Lawlor and Hayes Families

James and Mona Hayes

Peter Michael Layden*

Jim Affeldt

Melissa Arcaro

Dean and Gale Beer

Larry Bergdale

John and Cindy Bloomhall

Connie Breiling

Philip and Diane Brooks

Rob and Kathy Cook

Richard and Sherry Cornish

Lyndon and Laura Crosby

Carolyn Davis

Don and Patty Everist

Ed Fordyce

Patricia Friedman

William James Frey

Carroll E. and Elinor P.
Humphrey

Kenneth K. Kinsey Family
Foundation

Kevin Knutson

John and Tracie Maurice

Robert and Rebecca
McLennan

William and Sarah Neff

Lonny and Kristen Olejniczak

Ron and Susanna Olson

Libby Pollock

John and Thelma Rife

Carolyn Pigott Rosberg

Erick and Marilyn Skogman

Marty and Julianne Smith

Roger and Oline Stigers

Robert Toborg

Ted Toborg

Alison Urbina

Bob Vancura

Edward and Maureen Wahhab	Thomas and Sandra McIntosh	Marty Miller's birthday	Margaret Pilcher*
Dan Leary*	Andy and Julie McIntosh	Scott and Jodi Bruns	Lee and Darlene Schmidt
Dave Leary	Jerry McNamara*	Megan Johnston	Jeanne Pisarik
Joyce Lins*	Joan Arthurs-Chadima	Boo Koester	Kazimour Charitable Trust
Jean Hopp	Chuck and Jan Barnes	Lisa LaGrow	Bill Quinby
Dr. Steven and Bonnie Nielsen	Kenneth and Rosemary Bauer	Marty Miller	Dr. and Mrs. William Galbraith
Lee and Darlene Schmidt	Mary Anne Garry	Mary Mosher	Amy Johnson
Marcia Whiteford	Chris Gochenouer	Tamra Mitchell	Marcia Moran
Our Lord	Ronald and Joann Janssen	Jim and Sue Dyer	Cynthia Ohrt
Don and Bonnie Freeberg	Lori Knight	Jan Monk	Janis Quinby*
Phyllis Lumpa*	Harriett Lindstrom	Mary Ann Gureno	Hunter and Abby Leland
Dorothy Beardsley	Jean McNamara	John Mullen*	Dr. Martin F. Roach *
Nancy MacTaggart*	Lee and Darlene Schmidt	Jim and Linda Smith	Mrs. Catherine Roach
Joan Arthurs-Chadima	Kathy Slaughter	Ann Negro*	Dr. Warren and Connie Verdeck
Erna Brendes	James and Cindy Smothers	Valenta Plumbing	M. Daniel Rockwell*
Carolyn Davis	Mary Jane McWilliams	Jon Dixon Neighbor*	Melody Rockwell
Mary Anne Garry	Kay E Graber	Linda Neighbor	Jack and Jackie Roland*
Carol Glazebrook	Barbara Moore	Joanne Nelson*	Jeff and Nancy Roland
Chris Gochenouer	Larry and Ruth Neppel	James and Kathleen Nelson	Bernie Roushar*
Virginia Hunstad	Don Stine	Pauline O'Donnell*	Bill and Jeannette Holtz
Joanne Johnson	Peggy Meek*	Michael and Susan Scott	Lee and Darlene Schmidt
Steve and Marcia Parker	Harvey and Eleanor Denlinger	Fatima Kalell Olwan*	George Roushar*
Lee and Darlene Schmidt	Tim Meeks*	Bill and Tina Hutchings	ACME Graphics, Inc.
Jim and Linda Smith	Jean Rekemeyer	Jean Oxley*	Terry and Shirley Benfer
Julie Wurtsbaugh	Becky Meier*	Lee and Darlene Schmidt	Anne Conrad Duffy
Glen Madsen*	Rodney Meier	Gladys Paynter*	Jerry and Sandy Fetzer
Lee and Darlene Schmidt	Dr. Steven and Bonnie Nielsen	Thomas and Barbara Schroeder	Mary Anne Garry
Kathy McArtor*	Margaret Melchert*	Magdalena Pearson*	Anthony and Susan May
Ms. Carolyn Landergott	Mark and Sindi Melchert	Karen Brobst	Louise McMaster
Jim McEnany*	Jim Miller*	Diana Christen	Robert and Mary Oldis
Audra McEnany	Bruce and Mary Taylor	Joe and Ellen Hakes	Peggy Orcutt
Sidney and Janice Scott	Juniper Anne Miller	Debra Malone	John and Monica Roltgen
Andy and Julie McIntosh	Shirley Miller	James and Teresa Quass	Helen Roushar
Dr. Thomas and Sandra McIntosh	Leroy and Esther Miller*	Sherlee Peterson*	Marilyn Roushar
	Marty Miller	Mary Jane McWilliams	

In Honor

The People We Remember

Lee and Darlene Schmidt

Mary Ann Shaughnessy

Paul and Gail Williams

St. Lukes Medical Staff

Unity Point Health

Dr. Dan Sarasin

Barbara Colehour

Ding Sather*

Lee and Darlene Schmidt

Robert and Ann Schley

Barbara Hughes

Darlene Schmidt

Cindy Holtz

Jeanie F Meehan

Tamra Mitchell

Rich and Marion Patterson

Lee Schmidt

Diana Irvin

Dr. G.L. Schmit*

Dr. Arlon and Tara Beem Berkhof

Gary and Phyllis Bierschenk

Trina Heath

Carol Hoskins

Linn County Medical Society

Marcia McClintock

Dr. Thomas and Sandra McIntosh

Dr. and Mrs. David and Mary Jo Rater

Lee and Darlene Schmidt

Hazel Schuettpelez*

Joan Arthurs-Chadima

Dawn Baker

Chris Gochenouer

Greg and Deanna Jobe

Marty Miller

Lee and Darlene Schmidt

Erwin Schuettpelez

Jerry and Susan Sheeley

Bruce and Mary Taylor

Jerry Seidl*

Marcia Whiteford

Marge Seifert*

Terry Trimpe and Nancy Cobb

Paul Shaughnessy*

Mary Ann Shaughnessy

Larry and Kay Shaw

Lee and Darlene Schmidt

Austin Shipe*

Jim and Linda Smith

Glenn Skoog*

Jim Affeldt

Deene Spieler*

Marie L. Spieler

Kristin Stamp and Tiffani Schneekloth*

Dawn Eitel

Sara Stark*

Lee and Darlene Schmidt

Ben Stearns*

Steven and Jane Upmeyer

Roger Stigers

Roger and Oline Stigers

Bert Ferderber-Stiles*

Mary Jane McWilliams

Lee and Darlene Schmidt

Dr. James Stiles

Mike and Connie Strabala

Patricia Stone*

James and Suellen Flynn

Gayle Szyperski*

James and Suellen Flynn

Timeka Tillman

Mary Jane McWilliams

Joyce Thornton*

Lee and Darlene Schmidt

Virgil Tungesvik*

Jennifer Hamel

Mary Tyler and Peter Mann

Dr. Mark and Karen Tyler

Sara Vancura*

Erick and Marilyn Skogman

Vern Vaske*

Lee and Darlene Schmidt

Kenan Virlee*

John and Mary Jane Mc Williams

Steve and Cathy Walker

Lee and Darlene Schmidt

Sherry Wall*

Marty Miller

Wesley Weber*

Fred and Judy Weber

Western Fraternal Life Hawkeye Lodge #423

Buffalo United Methodist Church

Jo Wilch*

Mary Jane McWilliams

Becky Woodward

Scott and Susan Clark

Kris and Steve Yahn

Robert and Kathryn Hogg

Elaine Young*

Virginia Hunstad

Dennis and Gail Murphy

Lee and Darlene Schmidt

Don Zierath*

Jean Hopp

Our parents, John and Mary, Al and Mary Louise*

John and Ann Zlabek

Board of Directors

Officers

Ben Hoover *President*
Holmes Murphy & Associates

Darline Davermann-Reid *Vice President*
Mt. Mercy University

Kay Jackson *Secretary*
Community Volunteer

Laura Wirth *Treasurer*
Transamerica

John Banks, MD *Medical Director*
Community Volunteer

Directors

Greg DeWolf
Mercy Medical Center

Ro Foege
Community Volunteer

Heather Smith Friedman
GreatAmerica Financial Services

Sue Lowder
Cedar Rapids Bank & Trust

Sandra McIntosh
UnityPoint Health – St. Lukes Hospital

David Muller, MD
Iowa Eye Center

Dennis Naughton
Naughton Law Firm

Kevin Techau
Smith, Mills & Schrock Law

Jerry Tiedt
Community Volunteer

Jeanette Werling
Paramount Health Options

Mission

To alleviate human pain and suffering by providing access to and delivery of compassionate healthcare.

Vision

A collaborative network with healthcare for all; connecting patients with providers and increasing access to medical homes.

Core Values

Healthcare - Inability to pay should not prevent people from receiving health care.

Respect - All persons deserve to be treated with dignity and respect.

Collaboration - Community partnerships, volunteers and paid staff are essential to accomplish our mission.

Stewardship - Effective utilization of resources permits us to assist more people.

Education - Promoting patient education and healthcare system awareness facilitates improved health and utilization of resources.

Thank you for helping us keep our
community healthy and resilient.

communityhfc.org



Main Clinic

947 14th Avenue SE | Cedar Rapids, IA 52401
319.363.0416

communityhfc.org

