



C E L E B R A T I N G

20 YEARS

O F S E R V I N G O U R  
C O M M U N I T Y

● *2021 Annual Report* ●



# *Undefeated, Undeterred.*

Since 2002, Community Health Free Clinic has provided free prescription services, medical, dental and vision care to Cedar Rapids' most underserved and overlooked residents.

We've been a reliable source of light through our community's darkest hours—including two floods, a global pandemic and a devastating storm. And we're not stopping anytime soon.

With your support—as a donor or volunteer—we can continue to serve the uninsured, and give our community hope that, together, we can make it through whatever crisis comes next.

## **VOLUNTEERS NEEDED:**

- Medical Volunteers:  
Doctors, Nurses, Medical Students, Pharmacists, Pharmacy Techs.
- Non-Medical Volunteers:  
Admin Support, Fundraising, Leadership



Help us keep our community healthy and resilient.  
Make a donation or sign up to volunteer at [communityhfc.org](https://communityhfc.org)

# Compassion. Respect. Care.

**Dear Friends & Supporters,**

It's hard to believe that 20 years ago, Community Health Free Clinic was operating from a tiny room inside the Jane Boyd Community House, where lines of patients stretched out the door.

When we first began serving patients, we had little more than the roof over our head, a handful of committed volunteers, and an unshakeable vision for what we could accomplish. In what feels like the blink of an eye, support from the community poured in from every direction.

By 2003, we were breaking ground on a brand-new facility that would become our permanent home, thanks to a transformative \$1.48 million gift from the Hall-Perrine Foundation. With a new building and a new infusion of energy and optimism, we added dedicated specialty services to the clinic—including dental and vision care, a Spanish language clinic, and more.

Within the first year of opening the new facility, we served more than 10,000 patients. Since then, our impact has steadily grown. In the last 20 years, Community Health Free Clinic has:

- Helped more than 59,000 unique individuals,
- Provided over 186,000 visits between our Medical, Dental, and Eye Clinics,
- And filled more than \$40,500,000 worth of prescription medications—all at no cost to our patients.

Just as our name suggests, Community Health Free Clinic is and will always remain a community effort. None of what we do would be possible without our donors, staff, community partners, and the thousands of volunteers who have given more than 400,000 hours of their time to help us fulfill our mission.

In 2021—even as the pandemic raged on—our supporters never lost sight of what we're trying to accomplish. Thanks to the people on the following pages, we've been able to serve our community's most vulnerable residents in times of prosperity and misfortune.

***Please consider using the enclosed envelope to make a gift to our Clinic, our patients, and our community. Your generosity will help us continue our good work for another 20 years and beyond.***



**Darline Davermann-Reid**  
Board President



**Darlene Schmidt**  
CEO



# Mission Minded

The people making a difference

## Current Staff



**Darlene Schmidt**  
CEO



**Jamie Henley**  
COO



**Marty Miller**  
Finance

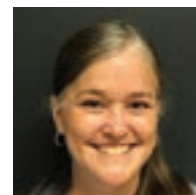

**Vicki Comer**  
Volunteer Coordinator

## Clerical

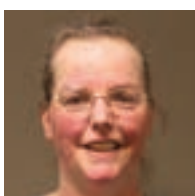

**Mimz Grabau**

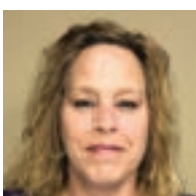

**Marilyn Heaverlo**

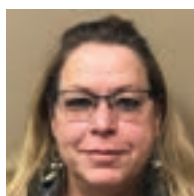

**Carolyn Novak**

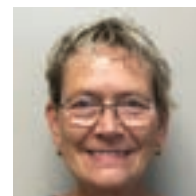

**Fran Struck**

## Prescription Services

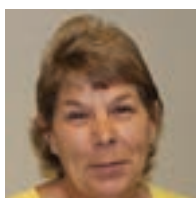

**Barb Eggleston**



**Mary Mosher**



**Sally Roslawski**

## Patient Navigators



**Kate O'Brien-May**



**Amanda Radeke**



**Sandra Slaymaker**

## Mercy Staff



**Melinda Yehyaw**

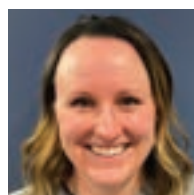

**Jamie Duffy**

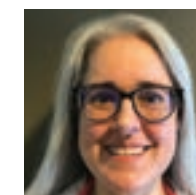

**Danielle Moore**



## 2021 Volunteers

Tarique Abdalla	Joyce Downing, RN	Susan Hubacek	Dr. Dave Muller, MD	Linda Smith
Svetlana Acas, RN	Jamie Duffy, ARNP	Gingie Hunstad	Claire Myers	Bailey Sowers
Kelly Allsup	Angela Dwyer, ARNP	Sally Immerfall, RN	Dennis Naughton	Elizabeth Sperfslage
Nikhil Anand	Mary Jo Elam, PA-C	Jaynann Inglethron, RN	William Neppl	Amber Stephan
Lars Andersland	Jo Marie Elkema	Kay Jackson	Diane Northway	Maureen Stolba
Elisha Andreas	Susan Erbes	Amy Johnson Boyle	Laura Northway	Carolyn Stucker
Muhammad Anwer, MD	Jennifer Fierro, PA	DeAnn Jurgensen	Allaeldin Osman	Jennifer Szymanowski, RN
Dr. John Banks, MD	Dr. James Flynn, MD	Linda Kaas	Dr. Donald Paynter, MD	Mary Takes, RN
Dan Baty	Ro Foege	Dr. Colleen Keating, MD	Dr. Mohammad Payvandi, MD	Mary Taylor, RN
Laura Bensema	Heather Ford, RN	Sara Kendall, RN	Anne Pelc, RPh	Kevin Techau
Sheryl Bensema	Jacklyn Foster	Lucy Kepros	Madasyn Pettersen	Pat Tenhundfeld
Elizabeth Blocksom, RN	Nathaly Francois, MD	Teresa Krone, ARNP	Dr. Fred Pilcher, MD	Elizabeth Terrill
Caleb Boeding	Allie Funke, PA	Parker Krouse	Dr. Deborah Ralston, MD	Jerry Tiedt
Jeanne Bornemann	Becky Garms	Dr. Joseph Kukla, MD	Dr. David Rater, MD	Judy Toy
Mark Bornemann	Bethany Gibson, RN	Dee Lehman	Devansh Rathod	Aimee Traugh
Lisa Boshart, RN	Christine Gochenouer, LPN	Carol Lensing	Becky Riedesel	Emily Trenkamp
Peg Bouska, PA	Bandhavi Gollapudi	Dr. Brian Lindsay, MD	Jurnie Rosius	Linda Vance
Sarah Bouska	Anusha Gopalam	Sue Lowder	Lorrayne Rudish	Anne VanderSanden
Marg Bowen	Adam Grabau	Christian Mann, ARNP	Lee Schmidt	Cathy Walker
Marcy Boyd	Katie Greiner	Sharon McCullough, RN	Sadie Schmidt	Joseph Wells
Sally Brown	Anne Hall, RN	Sandra McIntosh, RN	Michael Schmitz	Jeanette Werling
Kim Bro, RN	Dr. Michael Hall, MD	Calli McQuillen	Janette Schneider	Jeanne White
Lynn Bryant, RPh	Jean Hammill	Mary Jane McWilliams, RN	Barbara Schroeder	Alan Whitters, MD
Bettina Buck-Luton, RN	Kalli Harriott, RN	Aimee Meardon-Orris	Dr. Thomas Schroeder, MD	Laura Wirth
Terri Christoffersen	Lisa Harvey	Jennifer Menendez	Patricia Schultz, RN	John Wollner, MD
Diana Cira, RN	Rose Heetland	Sarah Jo Kelley Merritt	Pratibha Sharma Kandel, RN	Kim Woods, RN
Kelsey Cook, RN	Judy Henley	Dawn Millard, PA-C	Barbara Sheehan, RN	Melinda Yehyaw, PA-C
Katie Cooper	Malon Hodges	Michael Miller	Alan Shepley, RPh	Jenn Zieser
Darline Davermann-Reid	Bill Holtz	Danielle Moore, ARNP	Shari Singelstad	
Kristine Davis, ARNP	Jeannette Holtz	Tina Mueller	Kaitlyn Skaggs	
Ellie Denlinger, RN	Ben Hoover	Mary Mulherin	Geri Smith	
Greg DeWolf	Jean Hopp	Amy Muller		

*\*Due to the ongoing COVID-19 pandemic many of our volunteers had to take a leave of absence and have not yet been able to return.*

# *A Shot for Recovery*

Throughout the pandemic, Community Health Free Clinic has been invaluable in serving the many people who lost their jobs and insurance, along with those who have large deductibles they cannot afford.

In addition to providing financial support, Clinic staff and volunteers selflessly provided services that kept our community safe and healthy, helping to limit emergency room visits and freeing our hospitals to care for patients with COVID-19.

On January 28, 2021, Community Health Free Clinic hosted its first COVID-19 vaccine clinic. Since then, the Clinic has hosted 23 more primary and secondary vaccination clinics. Mount Mercy University staff and students were instrumental in making this possible. With their help, the Clinic has administered over 2,000 shots since 2021.

In the early days of the vaccine, when appointments could only be scheduled online, the Clinic opened a dedicated phone hotline for anyone having trouble finding a vaccine. Staffed entirely by volunteers, the hotline took hundreds of calls in the first weeks. Not only did we help patients access the most effective protection against COVID-19 available, we eased stress and anxiety in a time of uncertainty.

Despite another year of the pandemic, Community Health Free Clinic continued to serve the greater Cedar Rapids community, providing 14,000 services and filling more than 15,000 prescriptions—a value of more than \$5M.



# Your Generosity In Action

## Financial Report Summary

Fiscal Year 7/1/20 - 6/30/2021

Total Cash Receipts \$817,533

Total Cash Disbursements \$645,673

---

**Net Cash Income \$171,860**

*During the COVID-19 Pandemic, our donors were very generous and we saw fewer patients than normal. Because of this generosity, we are prepared as patients begin to come back for care.*

## Expenses by Program

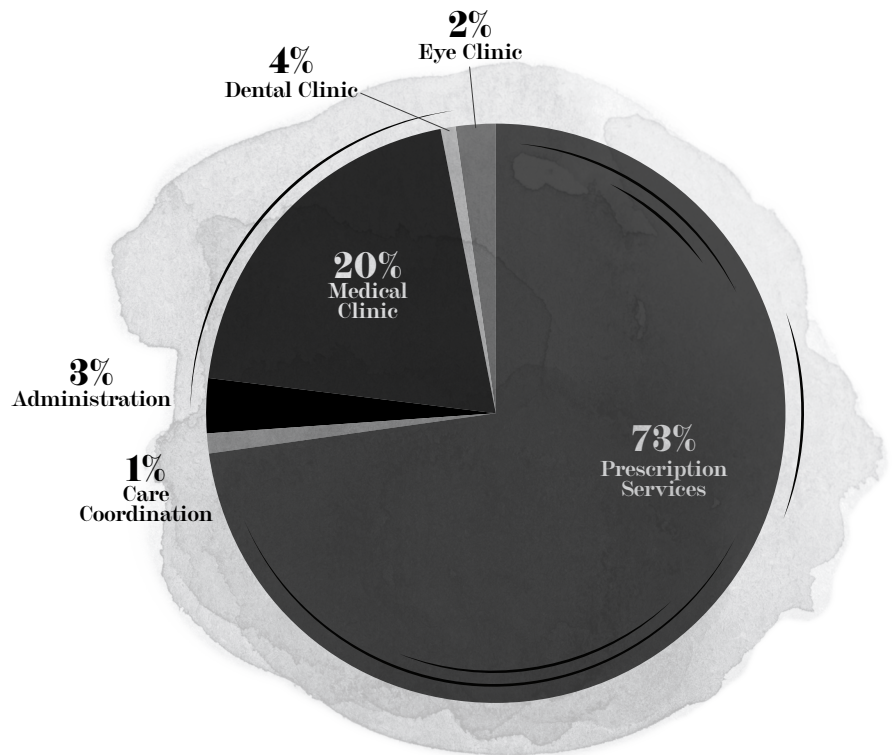

## Cash Receipts by Type

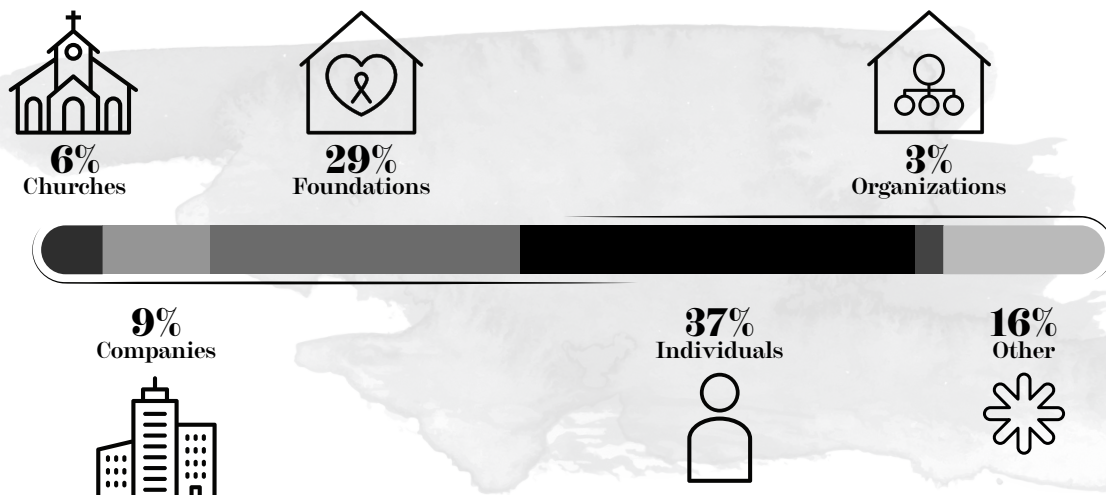

**3,102 unique patients** were cared for in fiscal year 2021

**98% of patients** at or below 200% of the Poverty rate.



# *In-Kind Donations*

For the fiscal year 2021, the **value** of these **donated services and materials** beyond volunteer services was **over \$7 million!**

These partners include:

## **Titanium Partners**

**\$500,000+**

Mercy Medical Center

Novo Nordisk

SafeNetRx

## **Platinum Partners**

**\$100,000 - \$499,999**

## **Gold Partners**

**\$10,000 - \$99,999**

Iowa Eye Center

GlaxoSmithKline

The Gazette

Dr. Fitzgerald & Associates

Linn County Emergency Medicine P.C.

Radiology Consultants of Iowa, PLC

Surgery Center Cedar Rapids

Unity Point/St. Luke's Hospital

## **Silver Partners**

**\$10,000 - \$99,999**

Eastern Iowa Oral Surgery

Iowa Retina Consultants

Linn County Anesthesiologists P.C.

Weland Clinical Laboratories P.C.

## **Bronze Partners**

**\$1-\$999**

Dermatology Clinic of Iowa, P.C.

KwikStar

Premier Medical Repair Inc.

The McCright Agency

John Wollner, MD





# *Appreciated at Every Level*

## *The People Who Donate*

### **Promise \$50,000+**

Carleen and Eugene Grandon Charitable Foundation  
GCRCF - William B. Quarton  
Howard\* and Mary Ann Kucera  
United Way of East Central Iowa

### **Hope \$25,000 to \$49,999**

Lavern & Audrey Busse Foundation  
John and Patricia Kerr

### **Compassion \$10,000 to \$24,999**

Robert and Elizabeth Allsop  
M. Paul and Glennys Brimmer Charitable Foundation  
City of Cedar Rapids  
Coldwell Banker Hedges Assoc., Inc.  
Hills Bank & Trust Company  
Jared and Carol Hills Foundation  
Linn County Anesthesiologists, P.C.  
McIntyre Foundation  
Mercy Medical Center  
Phillip and Christy Rezin  
United Fire Group Foundation

### **Access \$5,000 to \$9,999**

Helen Arnold  
Patrick and Judith Baird  
Peter and Joann Bryant  
Brent and Dawn Cobb  
Crescent - Janko Masonic Foundation  
First United Methodist Church, Marion  
Franciscan Sisters of Perpetual Adoration, Inc.  
Giacoletto Foundation  
Joan Kettelkamp  
Kenneth and Paula Ladage  
Bernard J Michels  
John and Diane Riccolo  
Saint Pius X Parish  
Thrivent office SW CR  
R. Kevin and Tracy Trout Charitable Foundation  
Unity Point Health

### **Respect \$1,000 to \$4,999**

Nancy Abel  
Bruce and Janis Altorfer  
Sarah Antin  
Kelly and Rachelle Baier  
Mary Ann Barry  
Steven and Nancy Barry  
Charles and Sheila Barta  
Josh and Molly Baynes  
Dr. Julie Beard  
Jim and Sue Beck  
Bimm Ridder Sportswear  
Rod and Elizabeth Blocksom  
Mark and Jeanne Bornemann

# *Appreciated at Every Level*

## *The People Who Donate*

Susan Bradley Buse	Steve and Sally Gray	Nelson Electric Co.
Dave and Kathy Carney	GreatAmerica Financial Services Corporate Donor Advised Fund of GCRCF	David Neuhaus Family Foundation
Cedar Rapids Elks Lodge No. 251	Jean Hammill	Roger and Sandra Norfolk
Timothy and Janice Charles	Louis and Diane Harvieux	The Northway Well and Pump Company
Dr. Brian Cheney	Dr. Ann Hatfield	Noyes Family Charitable Fund
Terri Christoffersen	Dan and Gail Hawthorne	Frank and Henrietta O'Connell
Sandra Coates	Suzanne Hemesath	Christopher and Sally Olsen
Pat and Sandi Cobb	Betty Hickey	Peggy Orcutt
Clearly Compliant	Holmes Murphy & Associates LLC	Dr. Donald Paynter
Dilla Cosgrove	Bill and Jeannette Holtz	Peter and JoAnn Bryant Endowed Donor Advised Fund of the GCRCF
Judith A. Cowan	Jean Hopp	Donald and Marcia Primus
Dakota Red Corporation	IBEW 405	Lois M Ralston
David and Mary Jo Rater Endow Iowa Fund of the GCRCF	Immaculate Conception Church	Ronald and Sue Reider
John and Audrey Dolphin	Ingredion Inc	John and Thelma Rife
Thomas and Janice Donelson	International Paper	Robert and Carol Lehman Endowed Fund with GCRCF
Drs. Jennifer and Brian Donovan	V. R. and Rose Jackson	Roberta Robertson
Joe & Joyce Downing	John and Ann Sagers (GCRCF)	Paul and Zora Ronan
Ann Duggan	Jim and Linda Kaas	Dick Rowland
Mark Dunbar	Kenneth K. Kinsey Family Foundation	Lee and Darlene Schmidt
Rex and Kathy Eno	James and Linda Kipp	Dave Schmitt
Robert and Linda Erlandson	Kolln Family Endowed Donor-Advised Fund of the GCRCF	Thomas and Barbara Schroeder
Brian Fagan	Sharyl Kopecky	Linda Shepard
Farmers State Bank	Robert and Carol Lehman	Leland and Peggy Smithson
Donald Flynn	Witwer Trust Linn County Board of Supervisors	St. Joseph Catholic Church
Free Clinics of Iowa	John and Laura Locher	Rosalie Strang
Dr. and Mrs. William Galbraith	Mary Bess Chester Trust	Eleanor Streletzky
GCRCF - Albert and Laura Strang Endowment Fund	May G. Gortner Charitable Trust	Ann Swaney
GCRCF - Ruth M. and Clifford M. Altermatt Endowment Fund	William and Mary Lou McCartan	The Benevity Community Impact Fund
GCRCF David and Sherri Justice Endowed Fund	Shirley Miller	The Lutheran Church of the Resurrection
GCRCF-Lil Drug Store	Dave and Lisa Morris	Tork and Lynn Harman Charitable Fund of the Hills Bank Donor Advised Fund
Faye Irene Gerner	Mary Moscrip	University District Dental Society
	Dr. David and Amy Muller	James and Nancy Voelschow

Frances and Joseph Wells

Judith Whetstine

Constance Wigger

World Class Industries Fund of the Greater  
Cedar Rapids Community Found.

Mickey and Jasmine Wu

Elaine Young

John and Ann Zlabek

## **Empathy \$500 to \$999**

Terry and Johanna Abernathy MD

Ted and Janice Albury

Alliant Energy Foundation

Marian T. Antin

Area Ambulance Service

Dr. Plenny and Colleen Bates

Dennis and Patti Becker

Kristine Beenken

Kenneth Benson

Dr. Arlon and Tara Beem Berkhof

Ruth A Bernstein

David and Karmin Boote

Peg Bouska

Rev. Robert and Sheryl Bouton

David and Marguerite Bowen

Mary Bradley

Bradley & Riley PC

CarePro Health Services

Cedar Rapids Bank & Trust

Joseph and Diana Cira

De Novo Alternative Marketing

Kathleen Donnelly

Doug & Pat Sedlacek Endowed Fund of  
GCRCF

Shannon Downey

Robert and Norine Drahozal

Jim and Sue Dyer

Dale and Sue Eichenberger Family Trust

David and Carolyn Evans

Tammy Fox

Charles Gardner

GCRCF - Jean Ashby Fund

GCRCF - Kris and Bryan Davis Fund

GCRCF Donor Advised Fund John and  
Dina Linge

Giving Tree Theater LLC

Maureen Gronstal

Bob and Lee Hamill

Drs. David Van Roekel and Natalie Hempy

Loren and Jennifer Hoffman

Kathleen Horan

Jeri Huyett

Mohamed and Sally Igram

Stephen and Kay Jackson

Joan Tucker Living Trust

John Deere

Dr. Jerry and Donna Kaalberg

Dr. Dick and Nikki Kettelkamp

Ronald King

Kintzle Farms, Inc

Joy Klaassen

Carmen Kincaid Kleinsmith

Richard Kohl

MAK Foundation

Marion Noon Lions Club

Diann Chadima and Jim McAleer

Lynn and Sharon McCullough

Joseph and Barbara McGrane

Wilma McGrane

Dr. Tom and Sandi McIntosh

James and Sharon Menke

Kimberly Menke

Donald and Kathleen Michaels

Frank and Cheryle Mitvalsky

Dale and Jean Monroe

Mike Moran

Gayle Morgan

David and Orla Nelson

H.J. Nicholson

Dr. Steven and Bonnie Nielsen

John and Melanie Nollsch

Lois Novak

Lissa and Jim Novitch

Mindy Olson

Pam and Craig Clark Charitable Fund

Dr. Fred J. and Janet Manatt Pilcher

Prairie Chapel United Methodist Church

Mary Pruzinsky

Robert and Mary Rathje

Dr. Vincent Reid and Darline Davermann-  
Reid

Mrs. Catherine Roach

Jeff and Nancy Roland

Tom and Ida Saxton

Michael and Melissa Schechinger

Dr. Robert and Carole Schultes

Joan Shelledy

Tom Shepherd

Lois M Shindoll

Joanna Smith-Dromey

Connie Jean Snyder

Mr. Solum Lang Architects

# *Appreciated at Every Level*

## *The People Who Donate*

St. Elizabeth Ann Seton Church

St. Wenceslaus Catholic Church

Dr. Mark and Roxanne Steine

Steve and Joanne Carfrae Fund of GCRCF

Shelly Strellner

Michael and Sandra Thome

Dennis Wangeman

Charles and Carol Wehage

Robin and Jeanette Werling

Keith Whipple

Donald and Donna Young

Daniel and Deanna Baty

Kay Baty

Randy and Julia Bauer

Dennis Beatty

Jason Beech

Jeff and Valissa Berg

Bethany Lutheran Women's Guild

Jim Betts

Jim and Connie Birmingham

Brad and Donna Blaser

John and Cindy Bloomhall

Betty Bockenstedt

Dr. James and Sandra Boddicker

Sharon Bowers

Jack and Barbara Brackett

Jan Bradley

Mary Jane Brandes

John and Karen Brandt

Philip and Diane Brooks

Ernest and JoAnne Buresh

Paul and Joan Burns

Clarence and Charlotte Burton

Rick and Kathy Byrne

David and Alexandria Carey

Roderick and Betsy Caszatt

Bob and Barbara Celichowski

Jeanne Chelikowsky

Christ Church Presbyterian

Robert and Paulette Clark

Barbara Colehour

Chris Contard

Rob and Kathy Cook

Andrew Copland

Lee and Elaine Coppock

Patricia Core

Mary Corkery

Timothy and Diane Crosby

Crystal Group

Cindy Curtis

Delbert and Beth Dake

Jerry and Nancy Danforth

Jack and Carmen Darland

Charles and Michele DeBlieck

Harvey and Eleanor Denlinger

Michael and Marilou Denney

Dental Touch Associates

Steve and JoAnn Determan

Sister Sister Emily Devine, RSM

Dennis and Janet Dietrich

Lucille Dietrich

Marian Dinucci

Lori Donald

Ann Dorr

Scott and Laura Drzycimski

Marilyn Duning

William and Mary Durspek

Roger and Teresa Dutton

Cindy Dvorak

Jeff and Julie Dvorak

Doug Edel

Alice Ehlinger

Dawn Eitel

David and Julie Ekland

Douglas and Mary Jo Elam

Jeffrey and Teresa Elgin

Linda Emrick

Ken Erger

Randy Ernst

## **Encourage**

### **\$100 to \$499**

Michael and Sandra Alt

Rosanne Altenhofen

AmazonSmile

Bob and Lola Anderson

Kenneth Anderson

Mark and Jennifer Anderson

Anace and Polly Aossey

Appleby & Horn Tile Company

John and Carolyn Sue Arthaud

Joan Arthurs-Chadima

Gary Aumer

Dr. Terry Babor

Kevin Ballard

John and Stephanie Ballard Fund at  
Schwab Charitable

Chuck and Jan Barnes

Michael and Linda Barrigar

Jessica Barske

Lawrence and Catherine Basile



Don and Patty Everist  
 Jim Farren  
 James and Janet Federer  
 Katie Feldman  
 James and Marilyn Felker  
 Dennis and Grace Ferreter  
 Dale Fick  
 Jeff and Willia Fields  
 Richard and Janice Fiester  
 First Congregational United Church of Christ  
 Jon and Barbara Fisher  
 Thomas and Elise Flanagan  
 Marjorie Fletcher  
 James and Suellen Flynn  
 Romaine and Susan Foege  
 Heather Ford  
 Dennis and Lila Forke  
 Mary Freese  
 Judy and Steve Fuemmeler  
 Dr. Ronald and N. Corinne Gambach  
 William and Alice Gansen  
 Richard Garberson  
 GCRCF - Roger and Thea Leslie Endowed Fund  
 Bob and Charlene George  
 Vernon and Martha Gericke  
 Teri Gibson  
 Mary Gilliam  
 Judy Goldberg  
 Kathy Good  
 Richard and Janice Goodman  
 Kay E Graber  
 Dennis and Debbie Green  
 Janet Green

Cary Griffith  
 Mary Ann Grobstich  
 John Haack  
 Kathy Hall  
 Mark and Joanne Hamilton  
 Lauren Hammerberg  
 John and Patricia Hancock  
 Jack and Nancy Haney  
 Kathy Haney  
 Richard Hansen  
 Dick and Laverna Hanson  
 Robert Hanson  
 Dick Socwell and Peggy Hardesty  
 Dr. MaryBeth Lake and Joe Hasson  
 Donald and Frances Hatfield  
 Donald and Joyce Haugen  
 Kelly D. Hawthorne  
 Dewayne Heintz  
 Joanne Hendricks  
 Darrell and Joanne Hennessey  
 Dr. John Hess  
 Shirley Hill  
 Dr. Mark and Mary Hogenson  
 Mary Hogg  
 Robert and Kathryn Hogg  
 Josh and Dawn Holland  
 Holy Redeemer Lutheran Church  
 Ben and Erin Hoover  
 Timothy Houlahan  
 Linda Howes  
 Susan Hubacek  
 Tony and Suzanne Huebsch  
 Vernon Hunstad  
 Virginia Hunstad

Iron Workers Local 89  
 Diana Irvin  
 Marion Jacobs  
 Peter and Rae Jacobs  
 Glenn and Bridget Janus  
 Marjorie Jensen  
 Beverly Johnson  
 Lynn and Cathy Johnson  
 Kenneth and Janet Kaliban  
 Erin Karnik  
 Kazimour Charitable Trust, Robert F., Janis L., Kimberly K., and Korlin K.  
 Marilynn Keller  
 Jeanette Kellerman  
 Stephen and Jane Kelly  
 Sara L. Kendall  
 Chuck and Diane Kent  
 Heidi Lynn Khaw  
 Donald and June King  
 Darrell and Karen Kintzle  
 Michael and Barbara Klappholz  
 Donald and Joyce Klimes  
 Knights of Columbus  
 Rev. and Mrs. Herbert and Anne Knudten  
 Joan Kocher  
 Rodney and Nancy Kodros  
 Russell and Joan Koenigsfeld  
 Dr. Whealen and Laura Koontz  
 Kopel Realtors and Consultants LLC  
 Ann Koppenhaver  
 Dr. Jeffrey and Mary Krivit  
 Jean E. Kruse  
 Larry and Peggy Kuennen  
 Dale and Helen Kueter

# *Appreciated at Every Level*

## *The People Who Donate*

Ann Kula	Ryan and Laura McLaughlin	Duane and Fran Novotny
Larry and Marlys Kula	Robert and Rebecca McLennan	Marlyn Oeltjen
Theresa Kula	Louise McMaster	Dr. Dr. Joy Olson
Susan Kullander	Jean McNamara	Ron and Sue Olson
David and Elizabeth Kutter	Dr. Jon and Kay McWhinney	Scott and Penny Olson
James and Sharon Lalley	Scott McWilliams	George Oster
John and Kathy Lamb	Jeanie F Meehan	Erin Owen
Ms. Carolyn Landergott	Rodney Meier	Dan and Marian Palmersheim
Susan Lane	Duayne and Peggy Mere	Dr. James and Anne Pape
Todd and Carol Langager	Beth Meyer	Colette Paquin-Danyliuk
Kathy Layden	Karen Michael	Rich and Marion Patterson
Delores Lehman	Brent Miller	Rick and Lisa Paulos
Jim LeMaster	Cookie Miller	Dr. Mohammad Naser Payvandi
Dick and Carol Lensing	Michael & Marty Miller	Anne Pelc
Thea Leslie	Mary Miskimen	Greg Pelc
Rudolph and Mary Beth Leytze	Tamra Mitchell	Drs. Dominic and Katie Peraud
Linn County Medical Society	Mr. & Mrs. Elden and Arlene Moon	Howard and Linda Peterson
David and Joanne Lodge	Terry and Joyce Moran	Beverley Philpott
John Lorei	Darrel and Middie Morf	Jim and Monica Piersall
Mark and Ann Lorenz	Paul Morf	Barbara Pillard
John and Luann Lutkenhaus	Mr. Paul Morris	Robert and Peg Platner
Roger and Rosemary Lyon	Jerry and Kristin Mottet	Ms. Kathleen Poynter
Pam Mahany	Mary Muehl	Constance Proffitt
Bruce and Ruth Majerus	Vina Murphy	Connie and Tom Pyron
Mary Tyler and Peter Mann	Molly Murphy Johansen	Jon and Joan Rasmussen
Marion Christian Church	Linda Neighbor	Dr. David and Mary Jo Rater
William and Ruth Marko	Robert Nejd	Scott and Angela Raue
John Marsh	James and Kathleen Nelson	Katherine Read
Patrick and Kimberly Marshall	Eli Nemer	Dennis and Jan Redmond
Audra McEnany	Larry and Ruth Neppi	Thomas and Patricia Reed
Peggy McGrane	Rick and Cindy Nolan	Jan Reiger
Andy and Julie McIntosh	Leo and Marilyn Norden	Reutzel Pharmacy, Inc.
Ann C. McKinstry	John and Christine North	Riccolo, Semelroth & Henningsen, P.C.
	Brent and Diane Northway	Richard and Deborah George Hills Bank Donor Advised Gift Fund

Mark and Jaclyn Richmond  
Ben Rogers  
E. M. Rohde  
John and Monica Roltgen  
Paul and Leah Rumler  
Bob Rush  
James and Mary Russell  
Janis R. Russell  
Susan and Charles Russell  
Clem and Carolyn Ryan  
Salem United Methodist Women  
Sara Sand  
Karissa Schatz  
Emmett and Mary Ann Scherrman  
Jeff, Caroline, and Sadie Schmidt  
Dr. Marv and Susan Schmitt  
Patricia Schmitt  
Angela Schultz  
Sidney and Janice Scott  
Deborah Sedlacek  
James and Lona Sedlacek  
Phillip and Lauri Seidl  
Sheila Seigel  
James and Judy Seiwald  
Katie Shatzer  
Laurel Shepherd  
Nancy Shields  
Winifred Shuttleworth  
Jean L. Smith  
Jim and Linda Smith  
Michael and Karen Smith  
Dean and Debra Spina  
Daryl and Susan Spivey  
St. Jude Church

Joe and Sharon Stallman  
Marvin and Deanna Stallman  
Michael Stallman  
Phil Stambaugh  
Mrs. Georganne Steele  
Ronald and Helen Steinfeldt  
Patty Stephens  
Dr. James Stiles  
Charles Stookesberry  
Gary and Nancy Strandberg  
Lyle and Bernie Strathman  
Gary and Susan Streit  
Craig Struve  
Carolyn Stucker  
Keith and Nancy Sutherland  
Frank and Mary Swiderski  
Stephen Swift  
Scott and Patricia Szymanek  
Mary Lu Takes  
Mary Tarbox  
Bruce and Mary Taylor  
Kevin Techau  
John and Pat Tenhundfeld  
The EXX Club of Cedar Rapids  
Drs. Christie and Sarah Thomas  
Sandra Lee Wagner Thome  
Gary and Barbara Thompson  
Sister Sister Kathy Thornton  
Larry and Joan Thorson  
Lori and Jerry Tiedt  
Paul and Rosemary Timlin  
Kevin and Melissa Torner  
Judy Toy  
U. S. Bancorp Foundation

United Way of Central Ohio US  
Bank  
Valenta Plumbing  
David and Eileen Van Gorp  
Barbara Vancura  
Bob Vancura  
Lisa and Ellis Vann  
Janet M. Vesey  
Richard and Constance Walther  
James and Jo Ann Wasta  
  
Robert Waste  
Fred and Judy Weber  
Ron and Traci Weber  
Mary Ann Welsch  
Marcia Whiteford  
Stanley and Georgia Wiebold  
Judy and John Winistorfer  
  
Laura Wirth

**Erin Worden**

Dr. Eyad and Melinda Yehyaw

**Friends \$1 to \$99**

Sandra Abodeely  
Tim Adams  
Jim Affeldt  
John and Mary Affeldt Wendy  
Buresh and Al Robb Rick and  
Mary Jo Allan  
Tom and Jeanne Amosson Ken  
Armbrecht  
Jerry Ask Investment Services  
Kathryn Barr  
Lynda Barrow  
Janice Basemann

# *Appreciated at Every Level*

## *The People Who Donate*

David and Christine Bauer

Julianne Beckett

Mrs. Bonnie Bemus

Betty, Neuman and McMahon Attnys at  
Law

Catherine Blando

Arlen and Judith Blank

Rodney and Bonnie Bluml

Margaret Boeckenstedt

Cindy Boland

Evelyn Bomkamp

Sherry Borwig

John and Julie Bradley

Margaret Bradow Living Trust

John and Mary Susan Bredl

Selma Brigham

John and Kim Bro

Patricia Brunner

Lynn Bryant

Jason Burgoon

Brent Busch

Tom and Susan Bush

Larry Buswell

Mary Cannon

Brenda Carlson

Cynthia Castelletti

Fred and Julie Cernin

Judith Chandler

Jay and Lee Clancey

Clark, Butler, Walsh & Hamann

Richard and Denise Coates,Sr.

Luman and Sharon Colton

Judy Crock

Lyndon and Laura Crosby

Cutler Law Firm

Steve and Kathy Davis

Sandra Delay

Jeannie Despain

Greg DeWolf

Dixaida Diaz

Karl and Barbara Dietz

Nicholas and Ann Digiacomo

Clara Domke

Dylan Domke

Barbara Dove

Paul Dreckman

Leo and Norma Drilling

Valerie Duke

Sr. Susan Dunnwald R.S.M.

Jane Einck

JoMarie Elkema

Susan Eppel

Fairfax State Savings Bank

First Baptist Church of Marion

David Fischer

Frank and Marilyn Fish

William Fitzgerald

Elaine Fox

Karen Fox

Gary and Catherine Franck

Don and Bonnie Freeberg

Ann Freeman

Sister Gladys Frein

Sister Lucy Frein

Gary and Marcia Gaffney

Kevin and Karen Gamble

Mary Anne Garry

John and Mary Gates

Bob and Dorothy Gee

Deborah and Kevin Gertsen

Dr. Thomas Getta

Chris Gochenouer

Jared and Kate Green

Elsie Grimm

Robert and Marjorie Grovert

Charles and Gisela Gunderson

Mary Ann Gureno

Joe and Ellen Hakes

Roger and Harlene Hansen

Lauraine Harding

Sally Harms

Charles Harris

Robert and Susan Hartley

Janice C. Hastings-Pagan

Cecilia Hatcher

Illene Hathaway

Donald and Mary Hattery

James and Mona Hayes

Kathy Healy

Eric and Ann Hearn

Trina Heath

Charlotte Helgeson

Charles Helsell

Jamie and Andrea Henley

Brian and Karen Herwig

Nancy Hinrichs

Janet Hixson

Mr. and Mrs. Mr. and Mrs. James Hodges

Alice Hoffmeier



Wayne and Anna Holstine	Mr. Bob and Judy Lehman	Jim and Colleen Nieman
Carol Hoskins	Steven and Marlene Lemont	Mrs. Janet Nizolek
Theda Hurn	Mary Ann Lewis	Nyemaster, Goode, West, Hansel & O'Brien, P.C.
Sandy Hutchcroft	Jack and Patricia Lowe	Dieter and Baerbel Ochs
Jane Hutchins	Bonnie J. Malone	Ontellus
Hy Vee, Inc.	Katharine Manders	Sallyann Orf
Jack and Ruth Ilten	John and Tracie Maurice	Joan Ortega
Martha Janey	Lola McAreavy	Jo Osing
Ronald and Joann Janssen	Robert and Janice McArthur	Terry and Marian Parsons
Greg and Deanna Jobe	Marcia McClintock	Manish Patel
Amy Johnson	Caroline McCool	Paul and Gail Williams Charitable Giving Fund at Fidelity
G. Richard and Jacqueline R. Johnson	Ms. Ann McCrea	Robert and Mary Pavlicek
Rick and Dede Johnson	Gale and Mary McCullough	James and Ann Payne
Paul and JoAnne Jones	Judy McVay	Charlotte Pence
Rich and Marilene Julich	John and Mary Jane McWilliams	Performant Recovery Inc.
Vicki Keegan	Esther and Michael Miceli	Michael Phelan
David Ernst and Melissa Kiliper-Ernst	Microsoft Rewards	Bob and Susan Pinchotti
Flora Kitzman	Les and Sherry Minor	Platt Law Firm PC
Neisha Kitzman	John and Cindy Monroe	R.J. and Mary Poindexter
Carlyn and Sondra Knapp	Robert Moran	Priscilla Polehna
Lori Knight	James and Becky Moser	Lois Prosser
David and Ethel Knutson	Mueller Berg & Schmidt PLLC	Amanda Raue
Dennis and Karen Kral	Don and Mary Mulherin	Cynthia Reed
Christine Kreutner	Karmin Mullins	Dr. Gregory and Mary Kay Reed
Jerry and Joann Kriegel	Dennis and Gail Murphy	Jean Rekemeyer
Teresa Krone	Kelly Murphy	Barbara Rhame
Phillip and Sheryl Lang	Terry Trimpe and Nancy Cobb	Marvis Wanda Ribble
Stephen and Laurene Lanich	National Foundation Life Insurance Co	Michael and Eunice Richmond
Timothy Hammond and Kathryn Lanius	Beckie Naughton	William and Cathryn Rickard
Larson, Kuper & Wenninghoff PC LLO	Larry and Mary Ann Nelson	Melody Rockwell
Theodore and Christine Lawler	Sue and Don Nelson	Patti Roman
Richard and Pam Lee	Network for Good	James and Karen Rooney
Marilyn Lefebure		

# *Appreciated at Every Level*

## *The People Who Donate*

Ben Roshar  
Barbara Ross  
Donna Roth  
David and Donna Rotschafer  
Timothy Roundtree  
George and Shirley Ruedy  
Linda Sadler  
Alvin Sattler  
Jennifer Schipull  
Stephen and Margaret Schmitz  
Walter (Bill) and Jean Schneider  
Pat Schomburg  
Joseph Schulte  
Jenny Schulz  
Brian and Molly Scott  
Michael and Susan Scott  
Mary Catherine Selzer  
Richard and Patricia Semelroth  
Denny and Patty Severson  
Larry and Kay Shaw  
Carolyn Shay  
William and Catherine Sheka  
David and Angela Simon  
Sharyl Singelstad  
Sisters of Mercy at Sacred Heart Convent  
Patrick and Sandra Slaymaker  
Jeff and Teresa Smalley  
Janet Smith  
Smith, Mills & Schrock Law  
Deborah Snider  
Karen Souter  
Marie L. Spieler

Steve and Linda Staker  
Ron and Carol Stallman  
Phillip Stanbaugh  
John and Renee Stapley  
David Stary  
Melanie Steffens  
Dr. James and Marianna Stickley  
Jean Stien  
Nancy Stiles  
Rose Stoneking  
James and Susan Swain  
Marilyn Sweet  
Tom and Mary Takes  
Sharon Tauke  
Larry and Barbara Taylor  
Dean and Dorothy Teslik  
David and Teresa Thoma  
Lee and Julie Toomsen  
Aimee Traugh  
Marlene Turecek  
Dr. Mark and Karen Tyler  
Vicki Ulrich  
Bev Valant  
Frank and Bonnie Varvaris  
Steven and Joyce Vick  
Karen Volz  
Joanne Vos  
Carolyn Voshell  
Janet Wagner  
Keely Wagner  
Anne Wellborn  
Donald and Connie Wells

Don and Karen Welter  
Lou Wendel  
Guy and Theresa Wendler  
Kathaleen Wickham  
Janet Willer  
Gary and Jan Williams  
James and Donna Williams  
James and Sandra Williams  
Teresa Williams  
Jane Witt  
Margaret Wogahn  
Stephen and Kimberly Woods  
S. Jayne Woodson  
Bob and Duff Worley  
Diane Wright  
Robert and Emily Yetter  
Tom and Janet Zuber

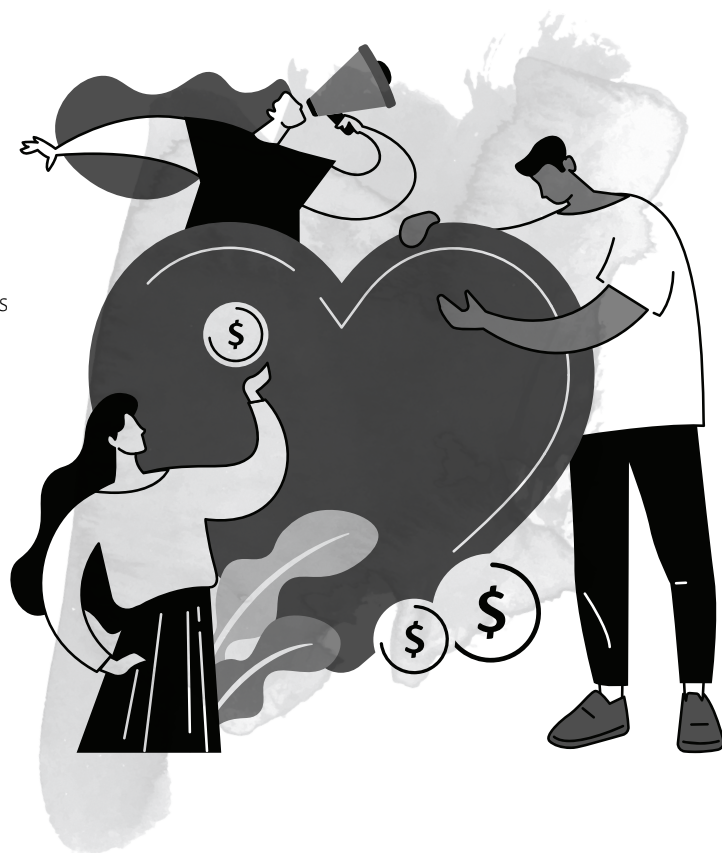

# The Galbraith Schmidt Society

## The People Who Donate

In 2009, Community Health Free Clinic established The Galbraith Schmidt Society to honor the individuals, families, businesses and organizations who have made a gift of \$5,000 or greater to an endowment fund benefitting CHFC or have included CHFC as a beneficiary of their estate plan in the same amount.

Members of The Galbraith Schmidt Society are recognized in the Annual Report to the Community, as well as on a display in the lobby of the clinic.

When making estate plans, please consider a gift to Community Health Free Clinic. Your financial planner or attorney can assist in determining the best option for you.

If you have already included Community Health Free Clinic in your estate plan, we would like to include you as a part of The Galbraith Schmidt Society.

**Please contact Jamie Henley at 319.200.2545 or email  
Jamie\_Henley@CommunityHFC.org**

## Charter Members

AEGON Transamerica Foundation

Ruth Altermatt\*

Helen B. Arnold

Jean Bjorseth

Dennis & Katheryn Boatman

Maurice Paul Brimmer\*

James\* & Diane Daubenmier

Dr. William B. & JoAnne F. Galbraith

Vaughen\* & Bernice\* Hartzell

Jean A. Hunnicutt\*

Bruce & Ruth Majerus

Dr. Thomas & Sandra McIntosh

Scotty McIntyre\*

Jim\* & Jeannine Mittan

Dr. David & Amy Muller

Angela Dawn Nejd (memoriam)

Shirley Northway\*

Audrey Linge Ovel\*

Jay & Bonnie\* Petersen

William\* & Mary K. Pitlik

William B. Quarton\*

William & Janis\* Quinby

Dr. Curtis & Sigrid Reynolds

Lee & Darlene Schmidt

James V. & Linda R. Smith

Al\* & Sara Sorensen

Brenda J. Suszko (memoriam)

Steve Wahle & JoAnn German Wahle

Maxine Welch\*

Doris L. Whiting\*

Worley Charitable Foundation

Robert\* & Corinne Yaw

Elaine Young

## Members

Robert and Elizabeth Allsop

Bruce and Janis Altorfer

Dr. Kenneth N. and Marilyn J. Andersen\*

Lynda K. Barrow

Tommi Boeder\*

Jeanne and Mark Bornemann

Jim\* & Mary Bradley

John and Karen Brandt

Beamer and Constance Breiling

Dave and Kathy Carney

Coldwell Banker Hedges Realty in honor  
of Ron Baty

Judith Cowan

Brent & Dawn Cobb

Robert & Kathy Toborg Cook

Eva Daubenmier\*

Kris and Bryan Davis

Matthew and Angela Dwyer

Jon and Tori Erickson

Carol and Carl Esker

John & Cynthia Fiester

Dr. Eugene and Carlene Grandon\*

Steve & Sally Gray

Cathy and Marc Gullickson

Jared and Carol Hills

William & Jeannette Holtz

Suzanne Katz\* Charitable Remainder  
Unitrust

Drs. Mary Kemen and Brian Randall

Genevieve Kemen\*

Sara L. Kendall

Ingrid and Peter Kolln

Ann & Theresa Kula

# *The Galbraith Schmidt Society*

## *The People Who Donate*

*GSS members (cont.)*

Dan Leary\*

The Roger\* & Thea Leslie Endowed Fund

Linn Co. Anesthesiologists

Laura and John Locher

Ruth and David Lodge

Wilma McGrane

McPherson Family Charitable Trust

James and Tamra Mitchell

Anne Marie, Regan, Quinlan & Mike  
Moran

James and Colleen Nieman

Northway Corporation

Andrew Olson

Physicians' Clinic of Iowa / PCI Regional  
Medical Mall, LLC

David and Mary Jo Rater

Alvin\*, Dell Rose Roling\* and Family

Donald & Cornelia Ross

Barbara D. Ross

Joe\* and Lynda Schimberg

Jeff, Caroline and Sadie Schmidt

Dr. Thomas & Barbara Schroeder

Chaplain Colonel LaVerne L. Schueller  
USAF, Retired\*

Larry & Claire Sharp

Leo Theisen

Transamerica Foundation in honor of  
Marie Swope

Larry and Jane Ver Steeg

Lorry Ver Steeg

Delores "Dee" Williamson\*

## **2022 INDUCTEES**

The following members will be inducted into the Galbraith Schmidt Society in 2022 at our 20th Anniversary Event. We are so thankful for their commitment to the long-term financial stability of Community Health Free Clinic.

Sheryl Augustin\*

Dr. **William\*** and Joan Kettelkamp

Peter and Joann Bryant

Howard\* and Mary Ann Kucera

John and Elizabeth Buckeridge

Kenneth and Paula Ladage

Terri Christoffersen

Bernard Michels

Hills Bank & Trust Company

John and Diane Riccolo

Carleen and Eugene Grandon\*

Linda Shepard

Jean Hopp

Betty, George, Jacob, Steph, and

Stephen and Kay Jackson

Chris Spartz, in Memory of Bill and  
Marcella Schmidt

John and Patricia Kerr

Frances and Joseph Wells





# *In Honor*

## *The People We Remember*

### **Michael Abel\***

Marc and Lisa Abel  
Patrick Abel  
Kenneth Anderson  
David and Kathy Bakken  
Kathleen Bednar  
Sandy Bleske  
John Bryant  
Brad and Debra Buntz  
Bryan and Kris Davis  
Erik and Susan Driessen  
Sister Gladys Frein  
Sister Lucy Frein  
Faye Irene Gerner  
Mary and Dick Gleason  
Paul and Sarah Gostonczik  
Janet E. Griffith  
Candy Hagen  
Marcia and James Holley  
Jim and Linda Kaas  
Jane and Steve Kelly  
Keith and Donna Klostermann  
Paul and Patricia Larson  
Bruce and Betty Lindholm  
W. Scott and Wynelle Lindsley  
Lois Lower  
Mick and Karla Lower  
Chuck and Linda Martin  
Cathy and Bill McCann  
Michael & Marty Miller  
Terry and Joyce Moran  
Carol and Phil Mosel  
Buddy and Susan Nichols  
Judy and Larry Perkins  
Connie and Tom Pyron  
Carol and Ralph Ring

Lee and Darlene Schmidt  
Randal and Colleen Scholer  
Thomas and Barbara Schroeder  
Peter and Randi Scobie  
Al and Jan Skell  
Suzanne Vercande  
Aaron and Sue Votroubek  
Jody and Jill Weigel

### **Ruth Affeldt\***

Lisa Anderson  
John and Mary Affeldt  
Bruce and Janis Altorfer  
Mark and Jennifer Anderson  
Catherine Blando  
Tom and Pat Brennom  
Tammy Burns  
Cynthia Castelletti  
Mary Cannon  
Jay and Lee Clancey  
Rob and Kathy Cook  
Julia Dessel  
Donald Flynn  
Kathy Good  
Erin Green  
Bob and Lee Hamill  
John and Patricia Hancock  
Meghan Hanson  
Christine Harmon  
Sally Harms  
Hills Bank & Trust Company  
Mr. and Mrs. James Hodges  
Dr. Mark and Mary Hogenson  
Karen Horak  
Roshni Hurt  
Erin and David Jensen  
Rev. and Mrs. Herbert and Anne

Knudten Jr.  
Arlene Lang  
Kathy Layden  
Rudolph and Mary Beth Leytze  
John and Laura Locher  
Brian and Joy Long  
William and Mary Lou McCartan  
Nancy McCracken  
Ms. Ann McCrea  
Pamela Case McLeod  
Dr. Jon and Kay McWhinney  
Tamra Mitchell  
Frank and Cheryle Mitvalsky  
Dieter and Baerbel Ochs  
Mindy Olson  
Ron and Sue Olson  
Manish Patel  
Robert and Peg Platner  
Cynthia Pretzel  
Mrs. Catherine Roach  
John and Linda Ryal  
Lee and Darlene Schmidt  
Debra Shields  
Erick and Marilyn Skogman  
Michael and Karen Smith  
Larry and Jacqueline Stusak  
Sharon Tauke  
Robert Toborg  
Karen Volz  
Guy and Theresa Wendler  
James and Sandra Williams  
Robert and Emily Yetter  
James Zachar

### **Dr. Kenneth and Marilyn Andersen\***

Michael Phelan

# *In Honor*

## *The People We Remember*

### **Carol Angell, Joe and Marilyn Crandall, Lot and Peggy Lau, Ron and Deb Connerly**

Rod and Elizabeth Blocksome

### **Gary Anhalt\***

Shirley Miller

Margie Anthony

Rod and Elizabeth Blocksome

### **Alice and Larry Augustin\***

Sheryl A. Augustin

### **Ellen Aumer\***

Gary Aumer

### **Dawn Baker\***

Ted and Janice Albury

Tom and Pat Brennom

Fred and Julie Cernin

Darryl and Judy Cheney

Lee and Elaine Coppock

John and Linda Drzycimski

Scott and Laura Drzycimski

Maria and Bob Fischer

Don and Bonnie Freeberg

Chris Gochenouer

Larry & Jan Helling

Jean Hopp

Virginia Hunstad

Stephen and Kay Jackson

Jim and Linda Kaas

David and Ethel Knutson

James and Sharon Lalley

Mary Ann Lewis

Maraziti Falcon, LLP

Joseph Maraziti

Lorrayne Rudish

Lee and Darlene Schmidt

Judy Schnittjer

Pat Schomburg

Allyson Schroeder

Michael and Susan Scott

Jerry and Susan Sheeley

Jim and Linda Smith

Mike and Connie Strabala

James and M.J. Suchan

Bruce and Mary Taylor

JoAnne Utter

Lavonne and Dan Volle

Judith Walton

### **Leo & Katherine Baldwin, Emil & Eleanor Novotny, Kylie Jo McGee\***

Duane and Fran Novotny

### **Helen Barske\***

Joe & Joyce Downing

### **Liz Barry\***

Steven and Nancy Barry

### **Lloyd Bean\***

Ms. Carolyn Landergott

Sr. Mary Ann Becker, RSM

Sister Emily Devine, RSM

### **Dr. Dean Bemus\***

Walter (Bill) and Jean Schneider

### **Aletha Boie**

Harvey and Eleanor Denlinger

### **Jim\* and Mary Bradley**

Jan Bradley

John Bradley

Susan Bradley Buse

### **Bette Brinkman\***

Robert and Peg Platner

### **Bill Brooker\***

Gary and Barbara Thompson

### **Leo Burger\***

Beverly Shaw

### **JoAnn Clark\***

John and Mary Jane McWilliams

### **Pam and Craig Clark**

Lee and Darlene Schmidt

### **Paulette Clark**

Patty Stephens

### **Clinic Staff**

Sharyl Singelstad

### **Dr. Albert Coates\***

Sandra Coates

### **Dan and Amanda Colehour**

Barbara Colehour

### **Margaret Contard\***

Chris Contard

### **Sandra Cook\***

Harvey and Eleanor Denlinger

### **Ayla Dalton\***

Sharyl Singelstad

### **Jim Daubenmier\***

Dean and Shirley Abramczak

Chuck and Jan Barnes

David and Kelly Bryant

John Bryant

Mick and Carole Butz

Frances Daubenmier

Ann Dorr

Bill Davis and Kathy Franzenburg

Joell Hashemi

Daniel and Gail Husmann

Jeri Huyett

Michael Loan

Brian and Jennifer Martin  
Tom and Brenda Moore  
Stephen and Leah Nelson  
Melanie Ostmo  
Jon and Joan Rasmussen  
Lee and Darlene Schmidt  
Jenny Schulz  
Bill and Cynde Shepard  
David and Susan Tesdahl  
Matt and Jenny Weber  
Robert and Patricia Welty  
Reta Westercamp

**Jim Daubenmier\* and Sara Fishel\***

Brent and Diane Northway

**Jim Daubenmier\* and Olivia Knight\***

Jim and Linda Smith

**Elinor Day\***

Mary Tarbox

**Olivia Joy Deutmeyer\***

Dick and Laverna Hanson

**Deirdre Devine**

Diann Chadima and Jim McAleer

**Gary Dietrich\***

Dennis and Janet Dietrich

**Dupont Community Relations Team**

Danisco US Inc.(Dupont)

**Richard Einck\***

Jane Einck

**Georgiana "Ginger" Erger\***

Lyndon and Laura Crosby  
Ken Erger  
Cookie Miller  
Lee and Darlene Schmidt

**Bert Ferderber-Stiles\***

John and Mary Jane McWilliams  
Lee and Darlene Schmidt  
Dr. James Stiles  
Mike and Connie Strabala

**Bert Ferderber-Stiles\*, Dawn Baker\*, Elaine Young\*, Hazel Schuettpelz\*, Jim Daubenmier\*, Joyce Thornton\*, Sara Fishel\*, and Veryl Hansen\***

Steven and Joyce Vick

**Dale and Gary Findlay**

Joan Kocher

**David Fish\***

James and Karen Rooney

**Sara Fishel\***

Joan Arthurs-Chadima  
Dillon and Brittney Besser  
Jeffrey and Shawn Bouslog  
John and Joan Bouslog  
Mary Jane Brandes  
Michael and Jan Coonrod  
Darwin and Tracy Dede  
Tom Erdahl  
Bob and Gloria Fletcher  
Karen Fox  
Trina Heath  
Jean Hopp  
Jim and Linda Kaas  
Vaughn Klopfenstein Charitable Fund  
Roger and Rosemary Lyon  
Dr. Tom and Sandi McIntosh  
Stephen and Diane Montgomery  
Dale and Jean Monroe  
Peggy Orcutt  
Robert and Mary Rathje  
Lee and Darlene Schmidt

Jim and Linda Smith  
Anne G Suggs  
Keith and Nancy Sutherland  
Charles and Carol Wehage  
Frank E Weinstein

**Laverne Flagel\***

Lee and Darlene Schmidt

**Robert Fletcher\***

Marjorie Fletcher

**Mark Frein\***

Sister Gladys Frein

**Dr. Bill Galbraith**

Kirk and Brenda Haefner

**Mary Gardner\***

Charles Gardner

**Matt Gersema\***

Susan Hubacek

**Janet Getta\***

Dr. Thomas Getta

**James Gilliam\***

Mary Gilliam

**George Gochenouer\***

Vonda Birchmier  
Tom and Barb Hart  
Charlene Jensen  
Rich and Marilene Julich  
Gary and Tammy Koppedryer  
Greg and Char Lange  
Brian McCullough  
Aaron and Trudy Mitchell  
Sue and Don Nelson  
Rick and Jan Netolicky  
Kristin Petersen  
Jim and Monica Piersall

# *In Honor*

## *The People We Remember*

Elinor Remington  
Lee and Darlene Schmidt  
Kathy Shelton  
Mike and Connie Strabala

### **Robert Goodin\***

Jim Affeldt

### **Fr. John Gossman**

Lee and Darlene Schmidt

### **Carleen Grandon\***

Hills Bank & Trust Company  
Dennis Wangeman

### **Ike and Carolyn Green\***

Michael & Marty Miller

### **Joe Hancock\***

Shirley Miller

### **Boyd Hanson\***

Dick and Laverna Hanson

### **Dick Hanson\***

Dick and Laverna Hanson

### **Roger Boyd Harris\***

Mary Kaliban Harris

### **Lisa Harvey**

Rebecca Nelson

### **Jon Hatcher\***

Cecilia Hatcher

### **Michael Haverkamp\***

Michael and Susan Scott

### **Hazel Hiemstra\***

David and Orla Nelson

### **Charles "Chill" Hopkins\***

Richard and Mary Ellen Carano

Mark and Heather Dickinson

Dr. John Hess

Scott and Judy Huebsch  
Dr. David and Julie Johnson  
Wayne and Carole Lerch  
Chelsea Liske

Glenis Lureman

Diann Chadima and Jim McAleer

Eileen Naber

Randy and Linda Naeve

Jeff and Becky Newmeister

Larry and Carole Otteman

J. Bernard Rehnstrom

Sharole Romsey

Linda Shepard

Elizabeth Wagner

Mark and Molly Williams

Bev Valant

### **Don and Millie Houlahan\***

Timothy Houlahan

### **Paulin Howard\***

Joe and Ellen Hakes

### **Wayne Howes\***

Linda Howes

### **Joanne and Mark Hunstad\***

Vernon Hunstad

### **Jannette Hutchison\***

Jack and Barbara Brackett

Shirley Miller

### **Dave and Marge Ipsan**

Donald and Joyce Klimes

### **Gene Ann Johnson\***

Lee and Darlene Schmidt

### **Lee Johnson\***

Lee and Darlene Schmidt

Bruce and Mary Taylor

### **Jeannie Johnston\***

Nancy Johnston

### **Gregg Jones\***

Rebecca J. Picard

### **Linda Kaas**

Patti A Thacker

### **Donald Kellerman\***

Jeanette Kellerman

### **Bernard and Claudia Kennebeck**

Sr. Susan Dunnwald R.S.M.

### **Margaret Berry Knitig\***

Robert and Helga Berry

### **Robert Kocher\***

Joan Kocher

### **Chris Kreutner**

Patricia Schmitt

### **Roland Krouse\***

Barbara Allen

Mr. and Mrs. K.R. Andrews

Mike and Marjorie Andrews

Robert Assink

Roberta and Travis Becher

James and Carol Brannaman

James and Roberta Carver

Steve and Marie Devries

M. Catherine Dytrt

Arthur and Betty Fudge

Nancy Hinrichs

Maryln Horn

Esther L Hudson

Kay Johansen

Roger Johanson and Judy Vopava

Kay Kent

Carole L Lafferty

Ron and Lynne Laird

Philip and Martha Meyer

Daniel and Norma Mineck

David and Donna Rotschafer

Joseph and Margaret Rosenberger

Margaret Sadehgpour-Kramer

Don and Shirley Stentz

Cynthia Strong

Steven and Mary Young

### **Melvin Krug\***

Sister Gladys Frein

### **Bruce Kubik\***

Dr. Gregory and Mary Kay Reed

### **Howard Kucera\***

Mary Ann Kucera

### **Dr. Carlton Lake\***

Dr. MaryBeth Lake and Joe Hasson

### **Michael J. Lang\***

Phillip and Sheryl Lang

### **Lawlor and Hayes Families\***

James and Mona Hayes

### **Peter Michael Layden\***

Jim Affeldt

Melissa Arcaro

Dean and Gale Beer

Larry Bergdale

John and Cindy Bloomhall

Connie Breiling

Philip and Diane Brooks

Rob and Kathy Cook

Richard and Sherry Cornish



Lyndon and Laura Crosby	Jean Hopp	<b>Peggy Meek*</b>	Schroeder
Carolyn Davis	Dr. Steven and Bonnie Nielsen	Harvey and Eleanor Denlinger	<b>Sherlee Peterson*</b>
Don and Patty Everist	Lee and Darlene Schmidt	<b>Becky Jo Meier*</b>	John and Mary Jane McWilliams
Ed Fordyce	Marcia Whiteford	Rodney Meier	<b>Margaret Pilcher*</b>
Patricia Friedman	<b>Cathy Mason*</b>	<b>Leroy and Esther Miller*</b>	Lee and Darlene Schmidt
William James Frey	Jim and Linda Smith	Michael & Marty Miller	<b>Jeanne Pisarik</b>
Carroll E. and Elinor P. Humphrey	<b>Kathy McArtor*</b>	<b>Tamra Mitchell</b>	Kazimour Charitable Trust
Beverly Johnson	Ms. Carolyn Landergott	Jim and Sue Dyer	<b>Bill Quinby</b>
Kenneth K. Kinsey Family Foundation	<b>Jim McEnany*</b>	Jerry and Kristin Mottet	Dr. and Mrs. William Galbraith
Kevin Knutson	Audra McEnany	<b>Jan Monk</b>	Amy Johnson
John and Tracie Maurice	Sidney and Janice Scott	Mary Ann Gureno	Marcia Moran
Robert and Rebecca McLennan	<b>Andy and Julie McIntosh and Sara Fishel*</b>	<b>Ann Negro*</b>	Cynthia Ohrt
William and Sarah Neff	Dr. Tom and Sandi McIntosh	Valenta Plumbing	<b>John Raaz*</b>
Lonny and Kristen Olejniczak	<b>Thomas and Sandra McIntosh</b>	<b>Joanne Nelson*</b>	James and Karen Rooney
Ron and Sue Olson	Andy and Julie McIntosh	James and Kathleen Nelson	<b>Dr. David Rater</b>
Libby Pollock	<b>Jerry McNamara*</b>	<b>Marilyn Nelson*</b>	Donald and Marcia Primus
John and Thelma Rife	Joan Arthurs-Chadima	Dave and Lisa Morris	<b>Roger Rife*</b>
Carolyn Pigott Rosberg	Chuck and Jan Barnes	<b>New Covenant Bible Church Youth Group</b>	Dr. Gregory and Mary Kay Reed
David and Angela Simon	Kenneth and Rosemary Bauer	Denny and Patty Severson	<b>Dr. Martin F. Roach*</b>
Erick and Marilyn Skogman	Mary Anne Garry	<b>Joe Nizolek*</b>	Mrs. Catherine Roach
Marty and Julianne Smith	Chris Gochenouer	Dick and Laverna Hanson	<b>M. Daniel Rockwell*</b>
Robert Toborg	Ronald and Joann Janssen	Mrs. Janet Nizolek	Melody Rockwell
Ted Toborg	Lori Knight	<b>Rosalie Nofal*</b>	<b>Jack and Jackie Roland*</b>
Alison Urbina	Harriett Lindstrom	Richard and Denise Coates, Sr.	Jeff and Nancy Roland
Barbara Vancura	Jean McNamara	<b>Gene Novak*</b>	<b>George Roushar*</b>
Bob Vancura	Lee and Darlene Schmidt	Lee and Darlene Schmidt	ACME Graphics, Inc.
Edward and Maureen Wahhab	Kathy Slaughter	<b>Pauline O'Donnell*</b>	Terry and Shirley Benfer
<b>Peter Michael Layden and Roger Stigers*</b>	James and Cindy Smothers	Michael and Susan Scott	Anne Conrad Duffy
Roger and Oline Stigers	<b>Mary Jane McWilliams</b>	<b>Gene Oliver*</b>	Jerry and Sandy Fetzer
<b>Dan Leary*</b>	Jim and Linda Kaas	Robert and Peg Platner	Mary Anne Garry
Dave Leary	Barbara Moore	<b>James Orr*</b>	Anthony and Susan May
<b>Joyce Lins*</b>	Larry and Ruth Neppi	Robert and Peg Platner	Louise McMaster
	Lee and Darlene Schmidt	<b>Gladys Paynter*</b>	Robert and Mary Oldis
		Thomas and Barbara	

# *In Honor*

## *The People We Remember*

Peggy Orcutt

John and Monica Roltgen

Helen Roushar

Marilyn Roushar

Lee and Darlene Schmidt

Mary Ann Shaughnessy

Paul and Gail Williams

### **St. Lukes Medical Staff**

Unity Point Health

### **Dr. Dan Sarasin**

Barbara Colehour

### **Robert and Ann Schley**

Barbara Hughes

### **Darlene Schmidt**

Jeanie F Meehan

Rich and Marion Patterson

### **Darlene Schmidt and Staff**

Jeanie F Meehan

Sharyl Singelstad

### **Dr. G.L. Schmit\***

Dr. Arlon and Tara Beem  
Berkhof

Gary and Phyllis Bierschenk

Trina Heath

Carol Hoskins

Linn County Medical  
Society

Marcia McClintock

Dr. Tom and Sandi McIntosh

Dr. David and Mary Jo Rater

Lee and Darlene Schmidt

### **Hazel Schuettpeiz\***

Erwin Schuettpeiz

### **Anna Scott**

Michael and Susan Scott

### **Jerry Seidl\* and Sara Fishel\***

Marcia Whiteford

### **Alma Selby and Donald Lindhart**

Joan Arthurs-Chadima

Don and Bonnie Freeberg

Chris Gochenouer

Michael & Marty Miller

Jim and Linda Smith

### **Paul Shaughnessy\***

Mary Ann Shaughnessy

### **Larry and Kay Shaw**

Lee and Darlene Schmidt

### **Amy Sheronick and Joseph\* and Fatima Kalell Olwan\***

Bill and Tina Hutchings

### **Lajuana Skogman\***

John and Cindy Bloomhall

Ernest and JoAnne Buresh

Tom and Susan Bush

Linda Emrick

Bob and Dorothy Gee

Elsie Grimm

Kathy Haney

G. Richard and Jacqueline R.  
Johnson

John and Dina Linge

William and Mary Lou  
McCartan

Les and Sherry Minor

Robert and Mary Pavlicek

Robert and Mary Rathje

Paul and Leah Rumler

Carolyn Shay

U. S. Bancorp Foundation

Bob Vancura

### **Glenn Skoog\***

Jim Affeldt

### **John Brett Sovern\***

Robert and Peg Platner

### **Deene Spieler\***

Marie L. Spieler

### **Kristin Stamp\* and Tiffani Schneekloth\***

Dawn Eitel

### **Ben Stearns\***

Steven and Jane Upmeyer

### **Gayle Szyperski\*, Patricia Stone\*, and Shirley Erickson\***

James and Suellen Flynn

### **Joyce Thornton\***

Lee and Darlene Schmidt

### **Robert Turecek\***

David and Christine Bauer

Patricia Brunner

Brenda Carlson

Ann Freeman

Robert and Kathryn Hogg

Josh and Dawn Holland

Jerry and Joann Kriegel

John and Tracie Maurice

Judy McVay

Karmin Mullins

Kelly Murphy

William and Catherine  
Sheka

Jean Stien

Dean and Dorothy Teslik

David and Teresa Thoma

Marlene Turecek

### **Dr. Mark J. Tyler**

Mary Tyler and Peter Mann

### **Mary Tyler and Peter Mann**

Dr. Mark and Karen Tyler

### **Sara Vancura\***

Erick and Marilyn Skogman

### **Vern Vaske\***

Lee and Darlene Schmidt

### **Kenan Virlee\***

John and Mary Jane Mc  
Williams

### **Janet Wagner**

Keely Wagner

### **Steve and Cathy Walker**

Lee and Darlene Schmidt

### **Sherry Wall\***

Michael & Marty Miller

### **Wesley Weber\***

Fred and Judy Weber

### **Jo Wilch\***

John and Mary Jane  
McWilliams

### **Kris and Steve Yahn**

Robert and Kathryn Hogg

### **Elaine Young\***

Dennis and Gail Murphy

### **Our parents, John and Mary, Al and Mary Louise\***

John and Ann Zlabek

# Board of Directors

## Officers

**Darline Davermann-Reid** *President*  
Community Volunteer

**Greg DeWolf** *Vice President*  
Mercy Medical Center

**Sue Lowder** *Secretary*  
Cedar Rapids Bank & Trust

**Laura Wirth** *Treasurer*  
Transamerica

**John Banks, MD** *Medical Director*  
Community Volunteer

## Directors

**Kelly Allsup**  
Community Volunteer

**Terri Christoffersen**  
Community Volunteer

**Dave Muller, MD**  
Iowa Eye Center

**Dennis Naughton**  
Naughton Law Firm

**Kevin Techau**  
Keep Iowa Beautiful

**Jerry Tiedt**  
Community Volunteer

**Aimee Traugh**  
UnityPoint Health –  
St. Luke's Hospital

**Jeanette Werling**  
Paramount Health Options

## Mission

To alleviate human pain and suffering by providing access to and delivery of compassionate healthcare.

## Vision

A collaborative network with healthcare for all; connecting patients with providers and increasing access to medical homes.

## Core Values

**Healthcare** - Inability to pay should not prevent people from receiving health care.

**Respect** - All persons deserve to be treated with dignity and respect.

**Collaboration** - Community partnerships, volunteers and paid staff are essential to accomplish our mission.

**Stewardship** - Effective utilization of resources permits us to assist more people.

**Education** - Promoting patient education and healthcare system awareness facilitates improved health and utilization of resources.

Thank you for helping us keep our  
community healthy and resilient.

[communityhfc.org](http://communityhfc.org)



**Main Clinic**

947 14th Avenue SE | Cedar Rapids, IA 52401  
319.353.0416

**[communityhfc.org](http://communityhfc.org)**

